

ScottishPower Renewables UK Limited

Land Adjacent to Whitelee Windfarm – Solar PV, Green Hydrogen Production and Battery Storage Facilities

Environmental Impact
Assessment Report – Volume 5
Geology, Hydrology and
Hydrogeology Appendices



Report for

Jamie Gilliland
Project Manager
ScottishPower Renewables UK Limited
320 St Vincent Street
Glasgow
G2 5AD

Main contributors

Adam Mealing
Chris Pepper

Issued by

.....
Adam Mealing

Approved by

.....
Chris Pepper

Wood Group UK Limited

Second Floor
St Vincent Plaza
St Vincent Street
Glasgow G2 5LP
United Kingdom
Tel +44 (0) 141 420 3414

Doc Ref. 43122-WOOD-ZZ-XX-RP-T-0003_S3_P01.1

Copyright and non-disclosure notice

The contents and layout of this report are subject to copyright owned by Wood (© Wood Group UK Limited 2021) save to the extent that copyright has been legally assigned by us to another party or is used by Wood under licence. To the extent that we own the copyright in this report, it may not be copied or used without our prior written agreement for any purpose other than the purpose indicated in this report. The methodology (if any) contained in this report is provided to you in confidence and must not be disclosed or copied to third parties without the prior written agreement of Wood. Disclosure of that information may constitute an actionable breach of confidence or may otherwise prejudice our commercial interests. Any third party who obtains access to this report by any means will, in any event, be subject to the Third Party Disclaimer set out below.

Third party disclaimer

Any disclosure of this report to a third party is subject to this disclaimer. The report was prepared by Wood at the instruction of, and for use by, our client named on the front of the report. It does not in any way constitute advice to any third party who is able to access it by any means. Wood excludes to the fullest extent lawfully permitted all liability whatsoever for any loss or damage howsoever arising from reliance on the contents of this report. We do not however exclude our liability (if any) for personal injury or death resulting from our negligence, for fraud or any other matter in relation to which we cannot legally exclude liability.

Management systems

This document has been produced by Wood Group UK Limited in full compliance with our management systems, which have been certified to ISO 9001, ISO 14001 and ISO 45001 by Lloyd's Register.

Document revisions

No.	Details	Date
1	Finalised Draft	26.03.2021
2	Final	31.03.2021



Contents

Appendix A Supporting Figures

Appendix A

Supporting Figures

N:\Projects\SUB 43122 Whitelees Solar PV and Hydrogen\Drawings\MXD\43122-WOOD-XX-XX-FG-OW-0001_S0_P01.3.mxd Originator: benjamin.barnard

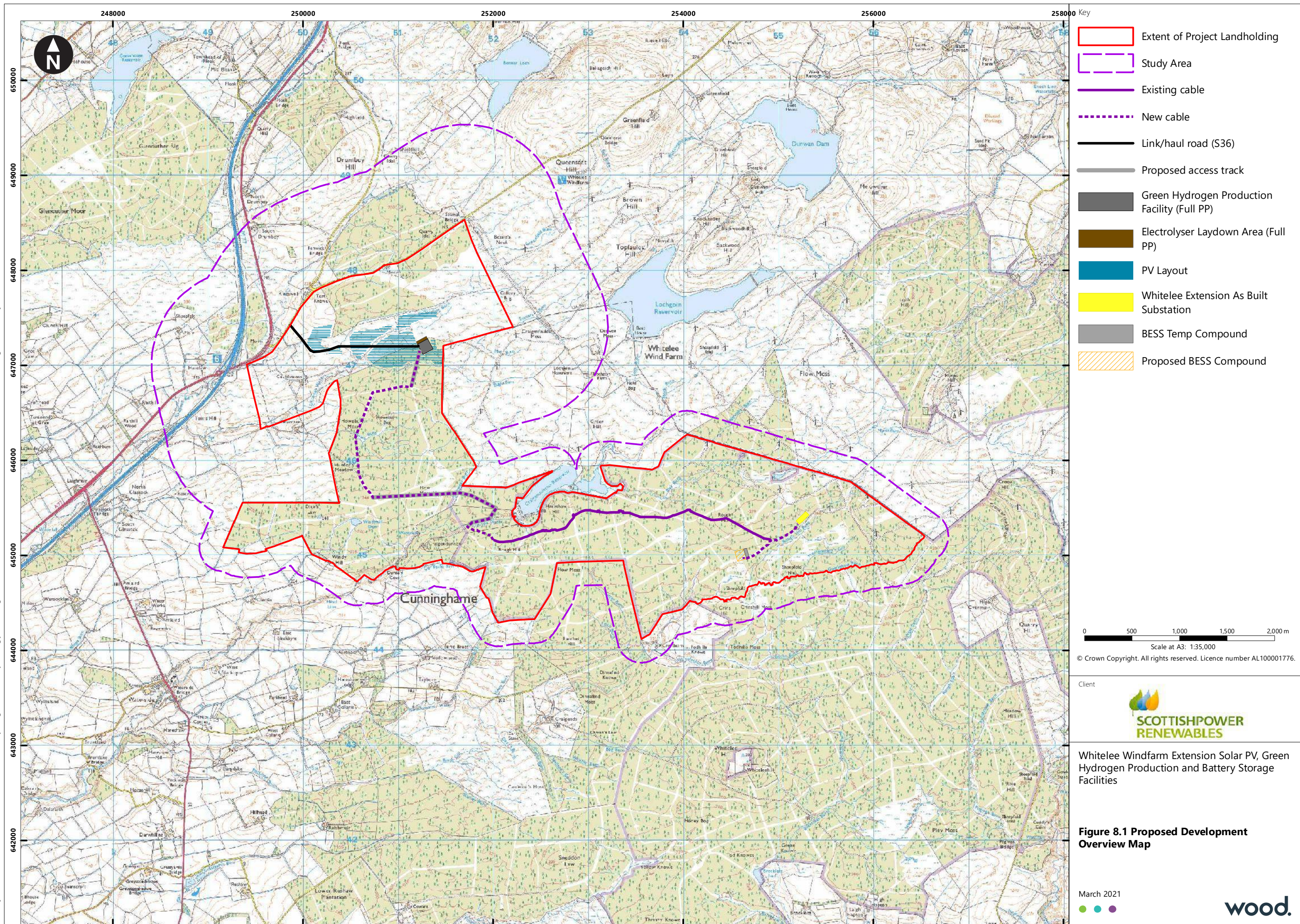

N:\Projects\SUB 43122 Whitelees Solar PV and Hydrogen\Drawings\MXD\43122-WOOD-XX-XX-FG-OW-0002_S0_P01.5.mxd Originator: benjamin.barnard

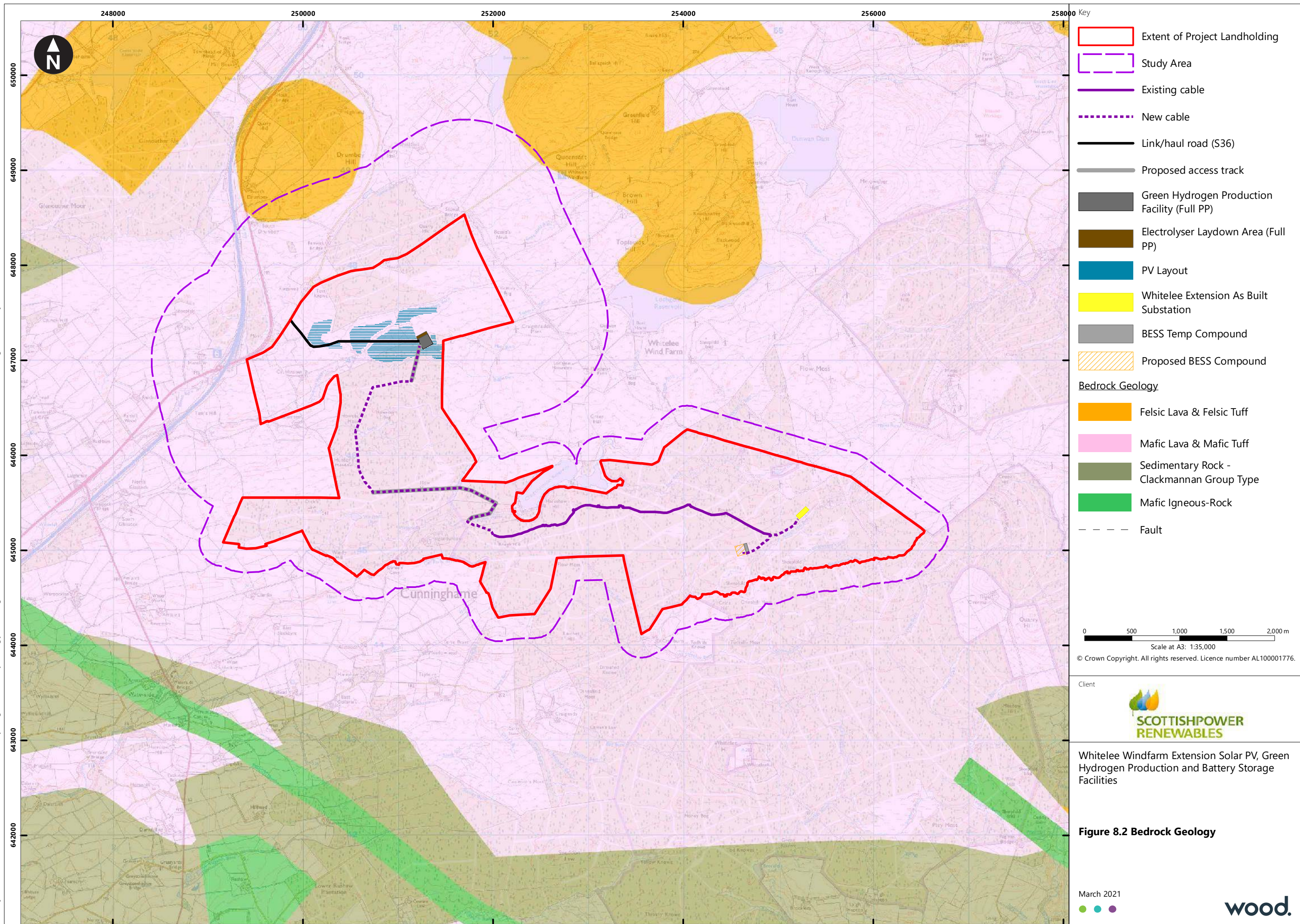

N:\Projects\SUB 43122 Whitelees Solar PV and Hydrogen\Drawings\MXD\43122-WOOD-XX-XX-FG-OW-0003_S0_P01.5.mxd Originator: benjamin.barnard

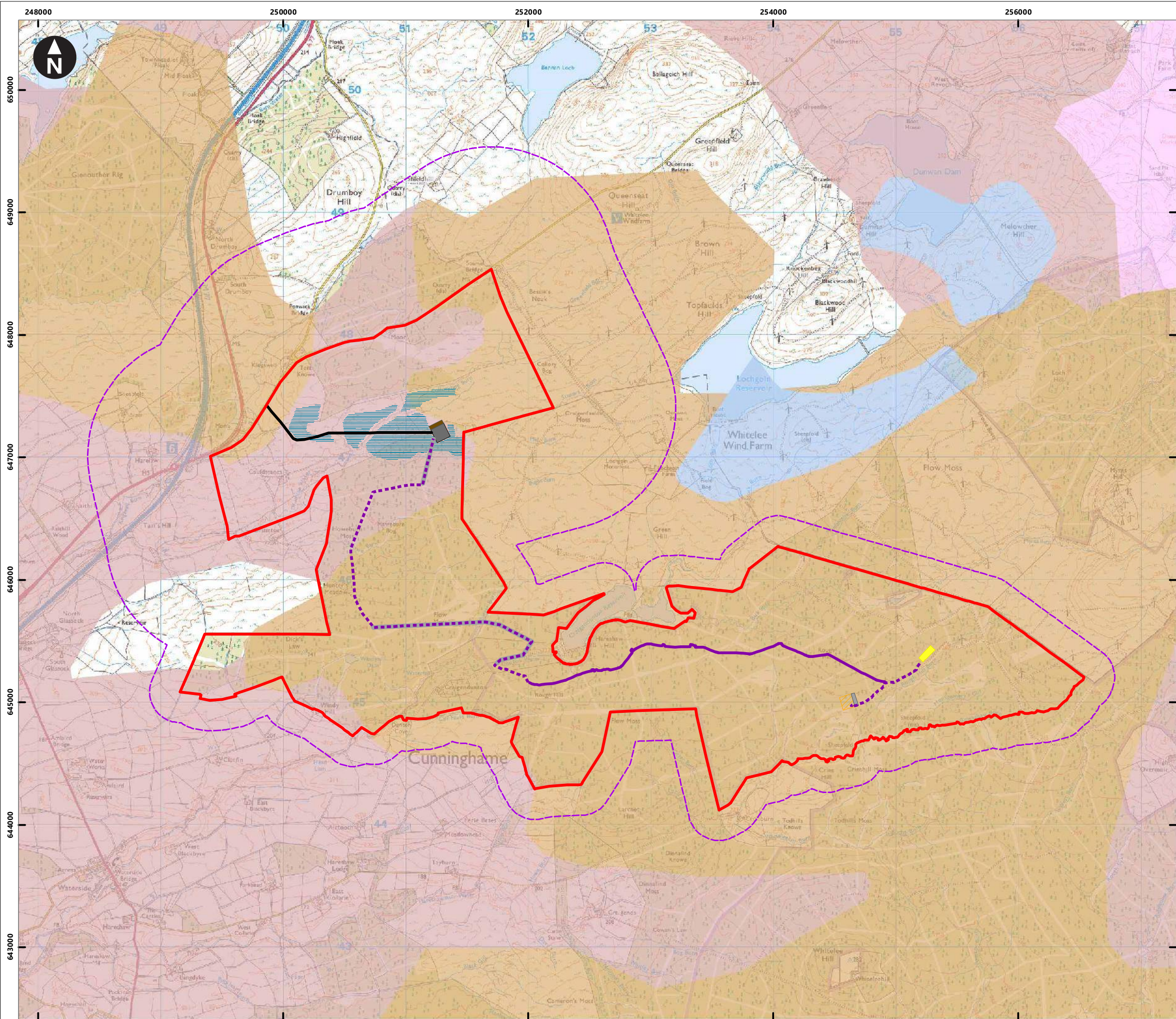

Key

- Extent of Project Landholding
- Study Area
- Existing cable
- New cable
- Link/haul road (S36)
- Proposed access track
- Green Hydrogen Production Facility (Full PP)
- Electrolyser Laydown Area (Full PP)
- PV Layout
- Whitelee Extension As Built Substation
- BESS Temp Compound
- Proposed BESS Compound

Bedrock Geology

- Diamicton
- Sand & Gravel
- Unknown Lithology
- Peat

0 500 1,000 1,500 m

Scale at A3: 1:30,000

© Crown Copyright. All rights reserved. Licence number AL100001776.

Client

Whitelee Windfarm Extension Solar PV, Green Hydrogen Production and Battery Storage Facilities

Figure 8.3 Superficial Deposits

N:\Projects\SUB 43122 Whitelees Solar PV and Hydrogen\Drawings\0400\Hydrology\Drawings\MXD\43122-WOOD-XX-XX-FG-OW-0005_S0_P01.6.mxd Originator: benjamin.barnard

