

Rev	Date	By	Comment
C	13/05/19	LM	Third Issue.
B	24/04/19	LM	Second Issue.
A	20/03/19	LM	First Issue.

1:20,000  
Scale @ A3

© Crown Copyright 2019. All rights reserved.  
Ordnance Survey Licence 0100031673.

## Arecleoch Windfarm Extension - EIAR

### Hydrology, Hydrogeology, Geology & Soils

#### Local Hydrology

Drg No	00481.00049.10.1.5	
Rev	C	Datum: OSGB36
Date	13/05/19	Projection: TM
Figure	10.1	

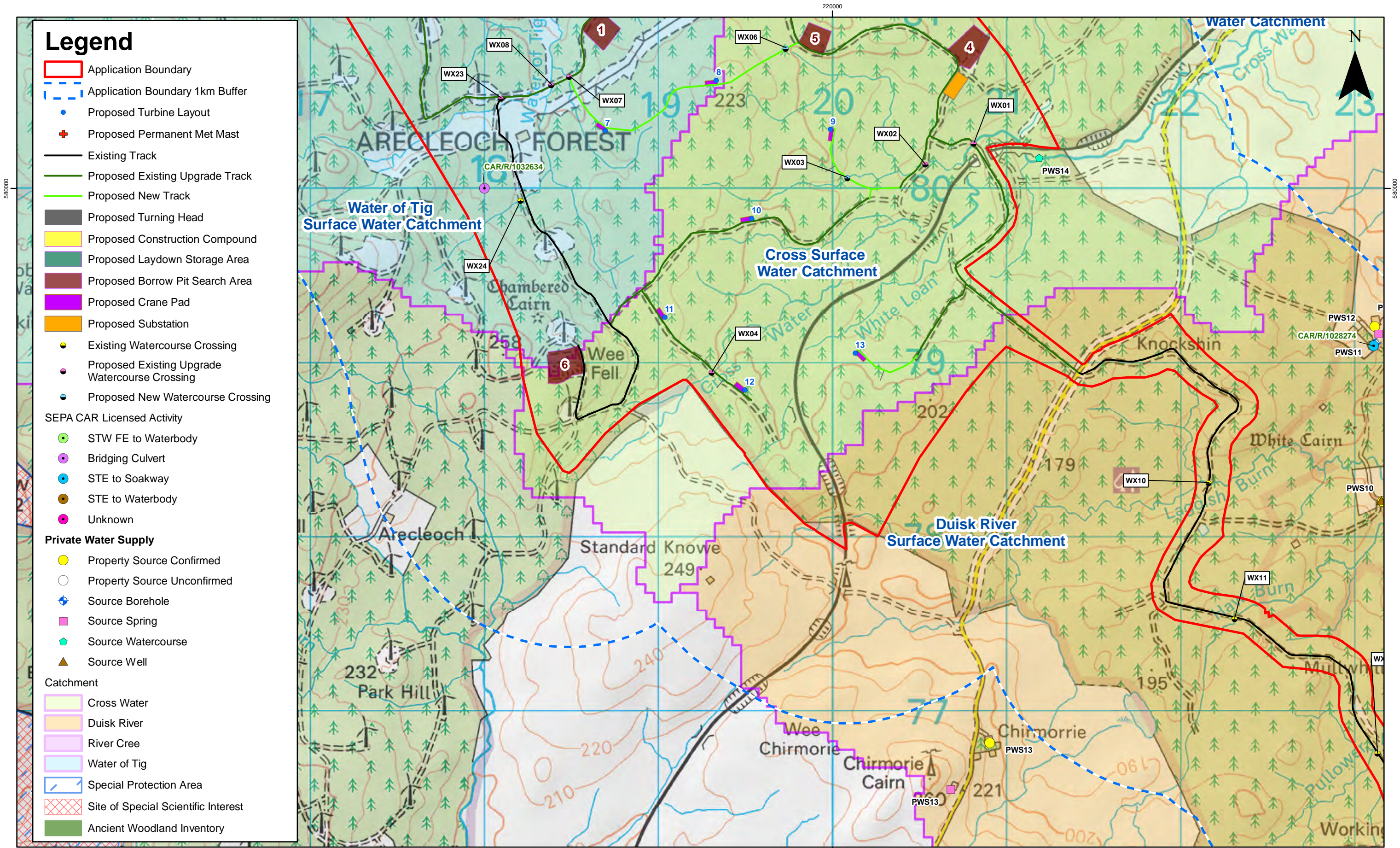

C	13/05/19	LM	Third Issue.
B	24/04/19	LM	Second Issue.
A	20/03/19	LM	First Issue.
Rev	Date	By	Comment

1:20,000  
Scale @ A3

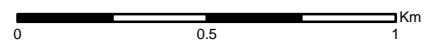

© Crown Copyright 2019. All rights reserved.  
Ordnance Survey Licence 0100031673.

## Arcleoch Windfarm Extension - EIAR

### Hydrology, Hydrogeology, Geology & Soils

#### Local Hydrology

Drg No	00481.00049.10.1.5	
Rev	C	Datum: OSGB36
Date	13/05/19	Projection: TM
Figure	10.1	

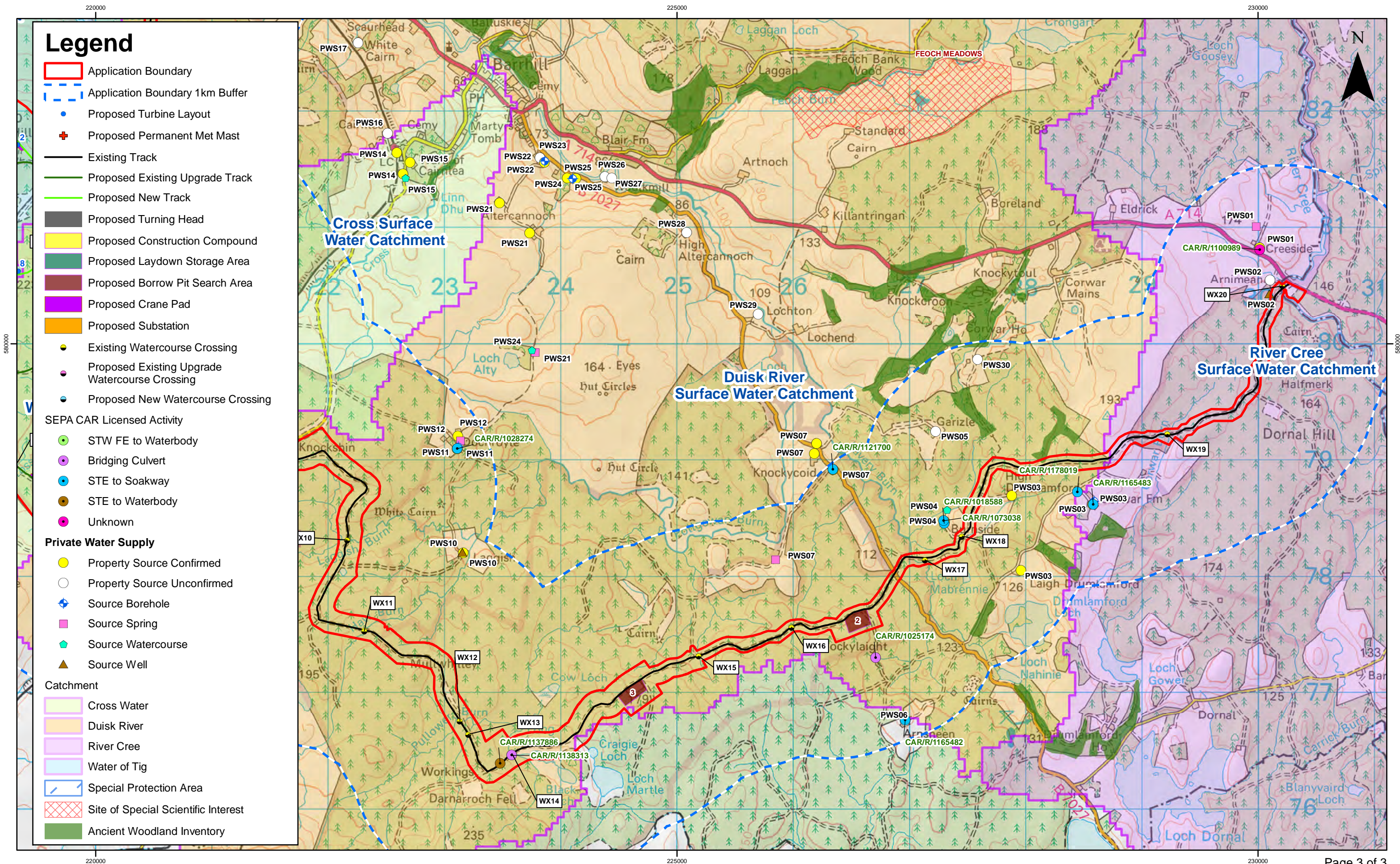

# Legend

- Application Boundary
  - Application Boundary 1km Buffer
  - Proposed Turbine Layout
  - + Proposed Permanent Met Mast
  - Existing Track
  - Proposed Existing Upgrade Track
  - Proposed New Track
  - Proposed Turning Head
  - Proposed Construction Compound
  - Proposed Laydown Storage Area
  - Proposed Borrow Pit Search Area
  - Proposed Crane Pad
  - Proposed Substation
  - Existing Watercourse Crossing
  - Proposed Existing Upgrade Watercourse Crossing
  - Proposed New Watercourse Crossing
- SEPA CAR Licensed Activity
- STW FE to Waterbody
  - Bridging Culvert
  - STE to Soakway
  - STE to Waterbody
  - Unknown
- Private Water Supply
- Property Source Confirmed
  - Property Source Unconfirmed
  - + Source Borehole
  - + Source Spring
  - + Source Watercourse
  - + Source Well
- Catchment
- Cross Water
  - Duisk River
  - River Cree
  - Water of Tig
  - Special Protection Area
  - Site of Special Scientific Interest
  - Ancient Woodland Inventory



Rev	Date	By	Comment
C	13/05/19	LM	Third Issue.
B	24/04/19	LM	Second Issue.
A	20/03/19	LM	First Issue.

1:30,000  
Scale @ A3

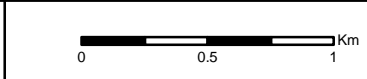

© Crown Copyright 2019. All rights reserved.  
Ordnance Survey Licence 0100031673.

## Arecleoch Windfarm Extension - EIAR

### Hydrology, Hydrogeology, Geology & Soils

### Local Hydrology

Drg No	00481.00049.10.1.5	
Rev	C	Datum: OSGB36
Date	13/05/19	Projection: TM
Figure	10.1	