

**Key**

- 2014
- 2015
- 2016
- 2019
- Flight activity survey area
- Application boundary

Date produced: 24/09/2019  
Source: NRP LTD

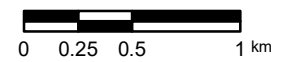
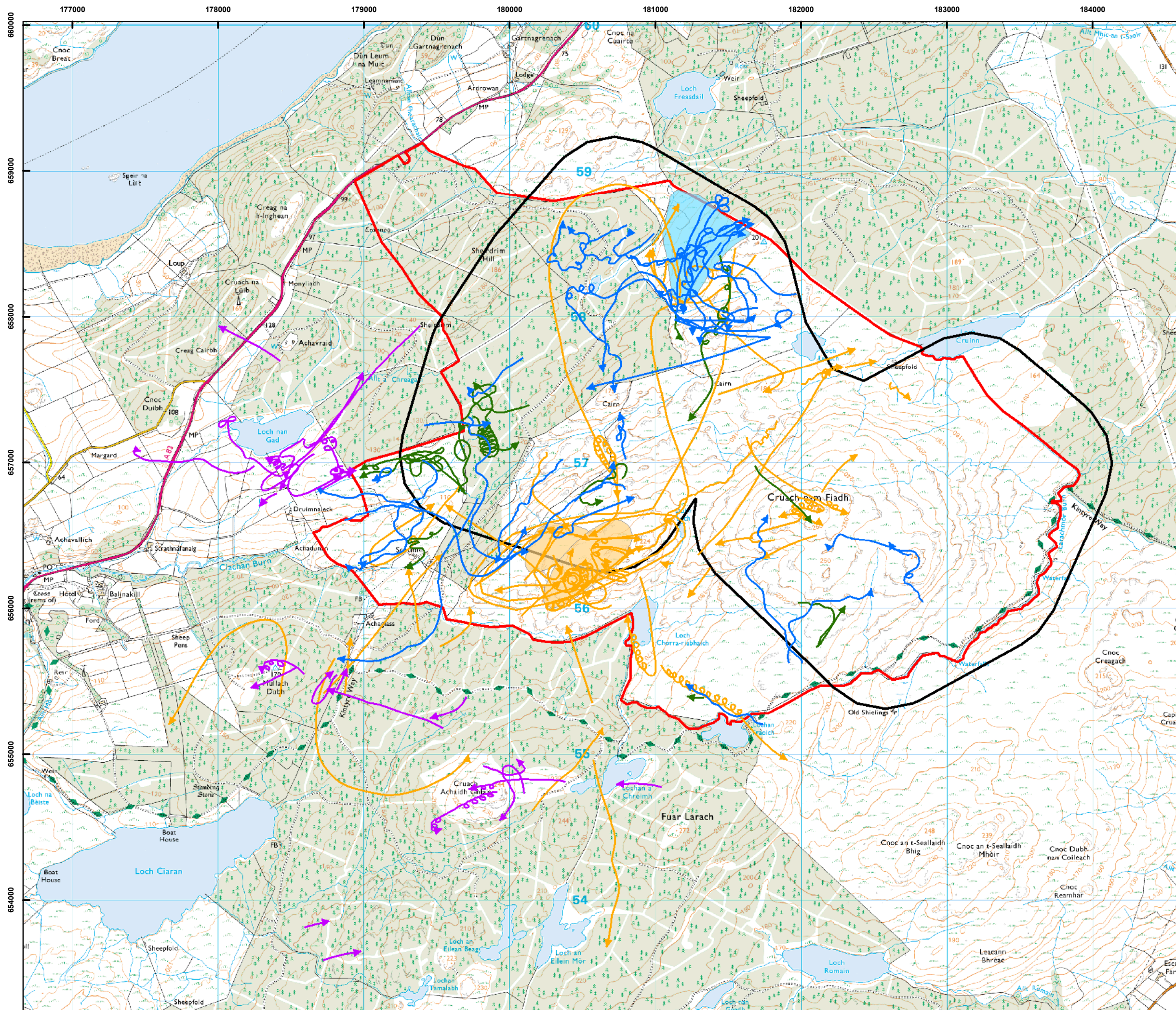

Figure no.9  
**GVP Golden eagle flight activity**  
Sheirdrim Renewable Energy Development



**Key**

**Flight line**

- 2014
- 2015
- 2016
- 2019
- 2020

**Flight area**

- 2015
- 2019
- Flight activity survey area
- Application boundary

Date produced: 24/09/2019  
 Source: NRP LTD

N

0 0.25 0.5 1 km

Figure no.10  
**GVP Hen harrier flight activity**  
 Sheirdrim Renewable Energy Development

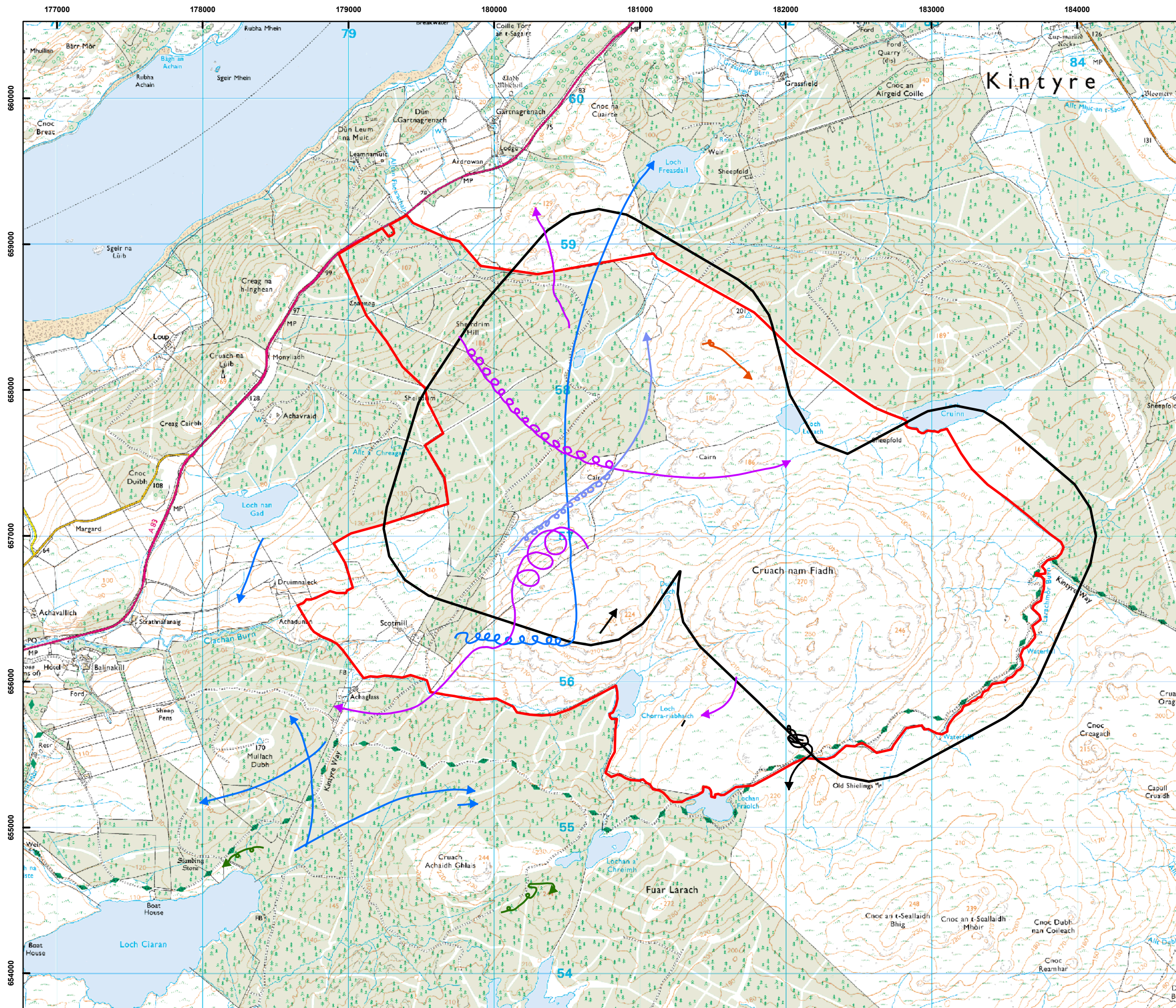

**Key**

- Goshawk
- Merlin
- Osprey
- Peregrine
- Short-eared owl
- White-tailed eagle
- Flight activity survey area
- Application boundary

Date produced: 24/09/2019  
Source: NRP LTD

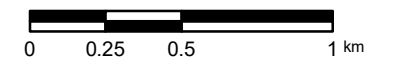
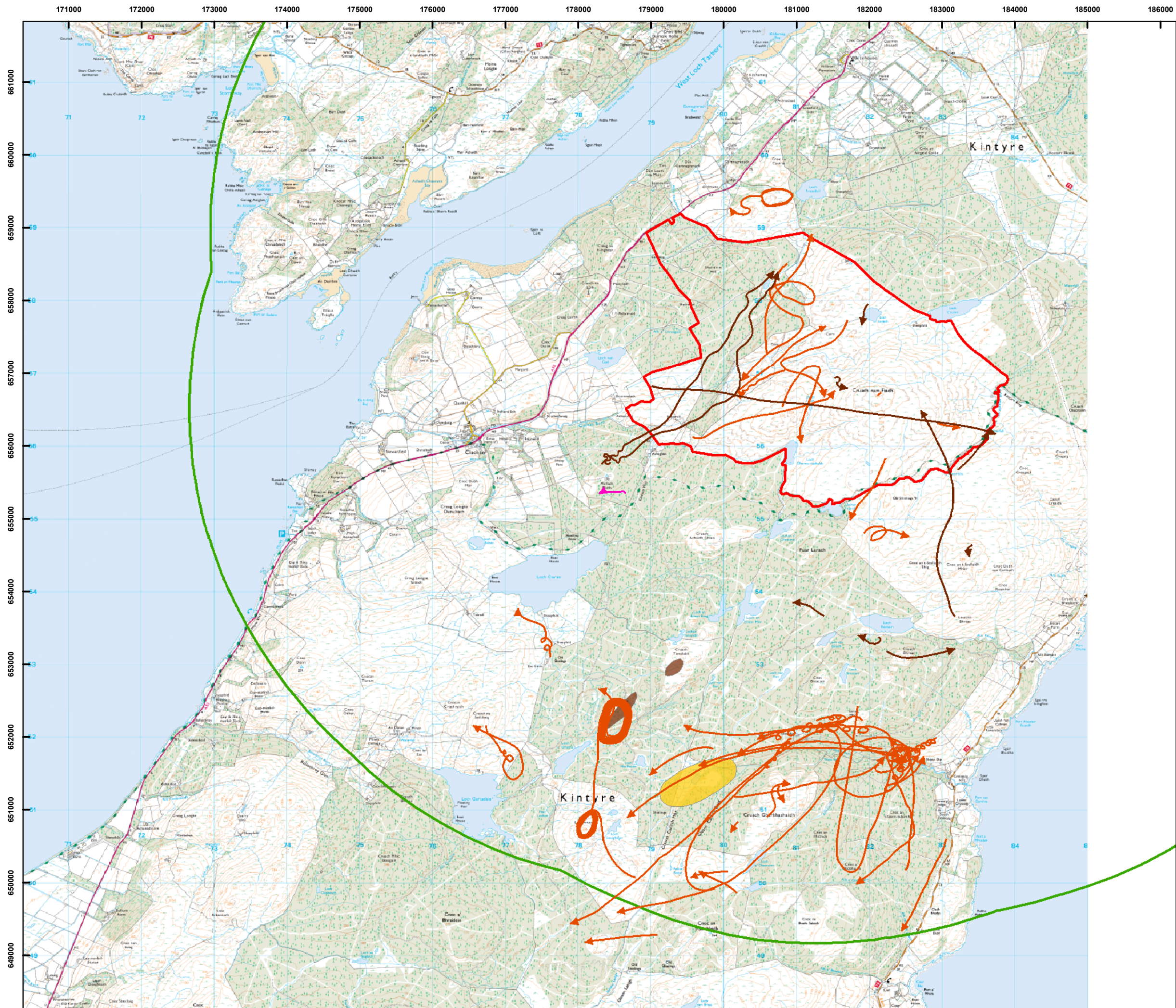

Figure no.11

**GVP other Raptor flight activity**

Sheirdrim Renewable Energy Development



**Key**

- FVP flight
- Other flight**
- Golden eagle
- Eagle sp.
- FVP flight area
- Other flight area
- 6km buffer
- Application boundary

Date produced: 24/09/2019  
Source: NRP LTD

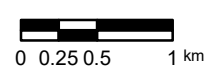
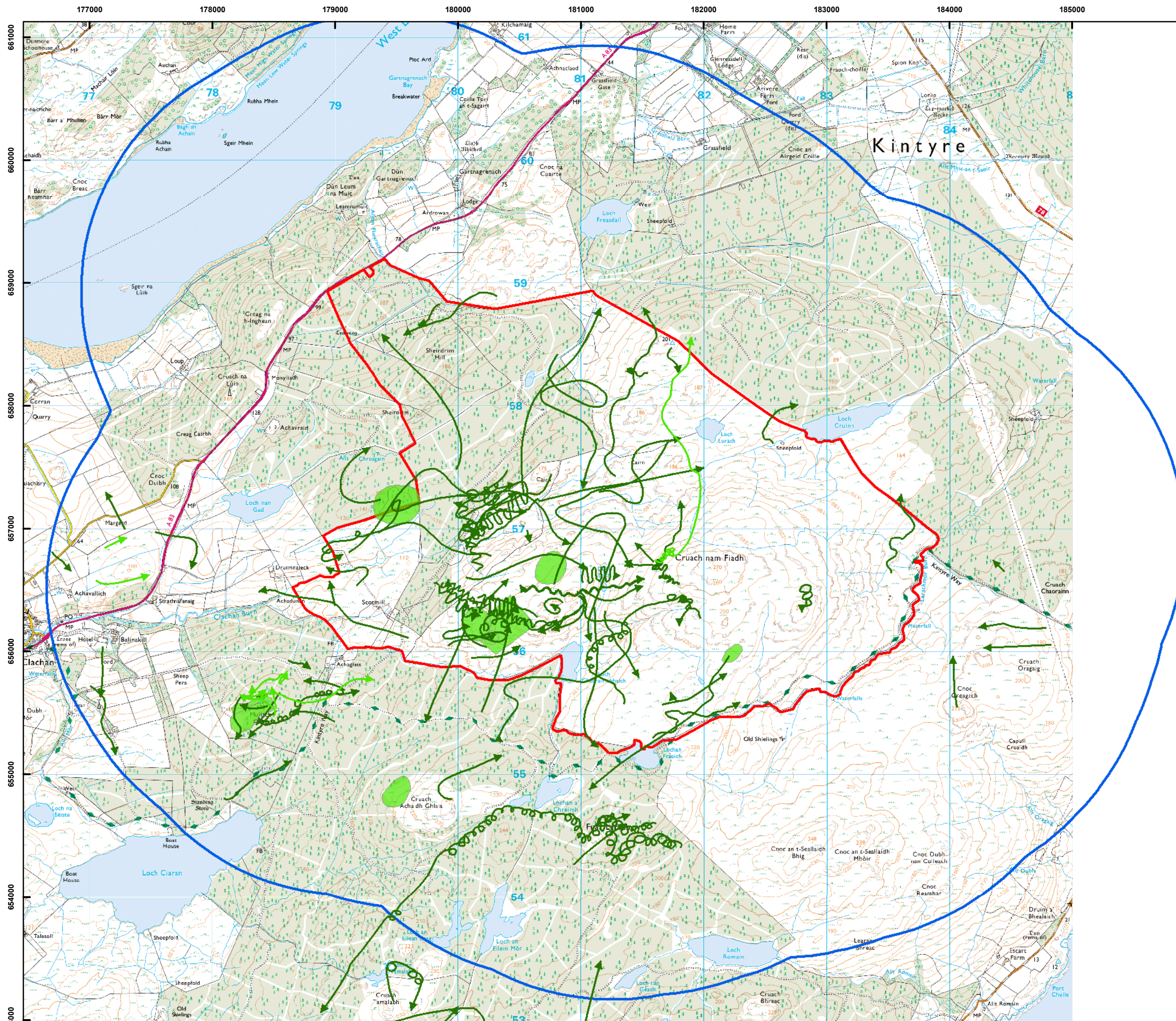







Figure no.12  
**Other Golden eagle flight activity**

Sheirdrim Renewable Energy Development



**Key**

-  FVP flight
-  Other flight
-  Other flight area
-  2km buffer
-  Application boundary

Date produced: 24/09/2019  
Source: NRP LTD

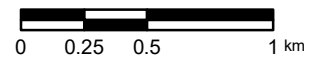
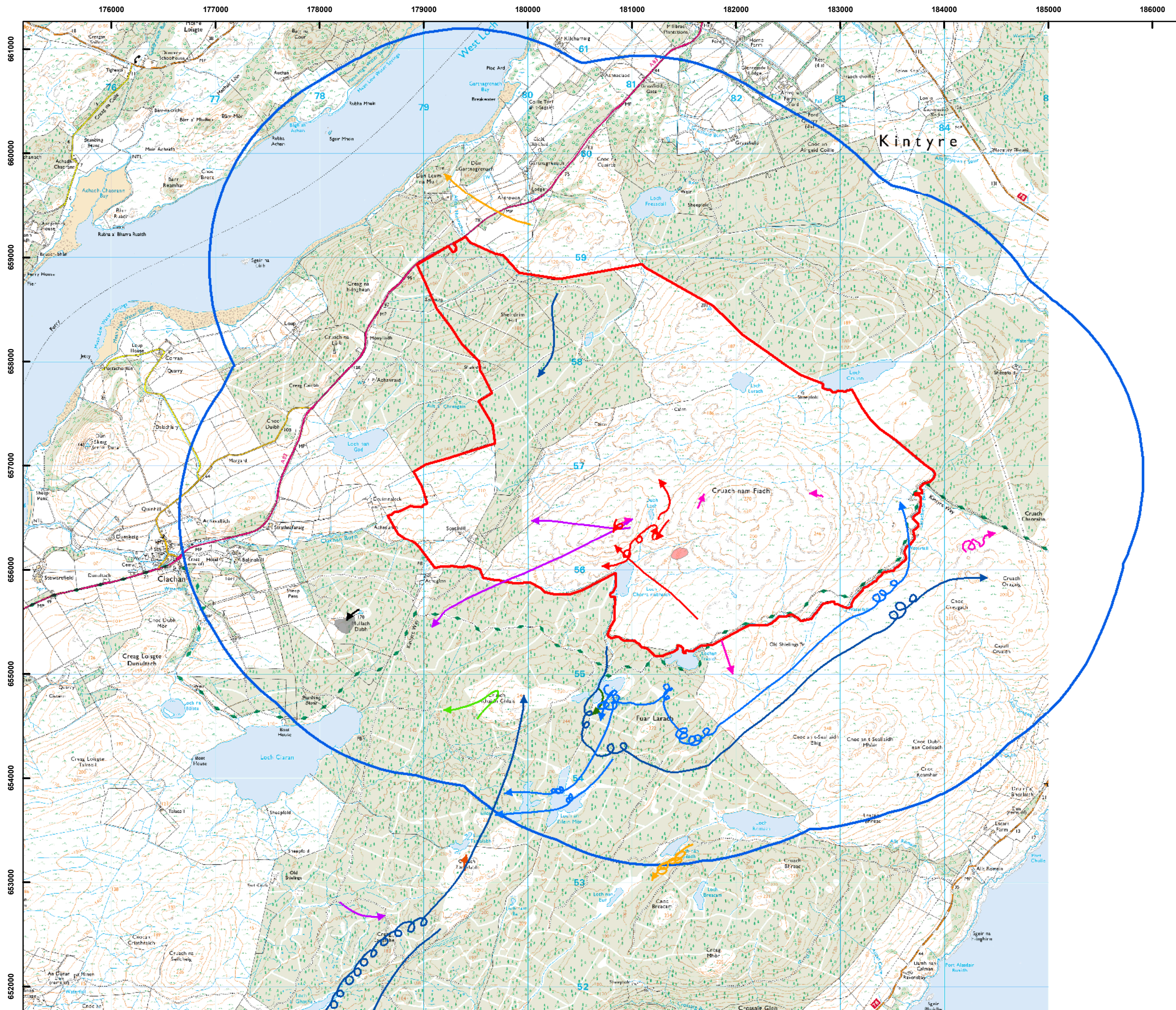

Figure no.13  
**Other Hen harrier flight activity**  
Sheirdrim Renewable Energy Development



**Key**

**FVP flight**

- Barn owl
- Goshawk
- Osprey
- Short-eared owl

**Other flight**

- Goshawk
- Merlin
- Osprey
- Peregrine
- Short-eared owl
- White-tailed eagle

**FVP flight area**

- Barn owl
- Short-eared owl
- 2km buffer
- Application boundary

Date produced: 24/09/2019  
Source: NRP LTD

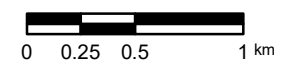
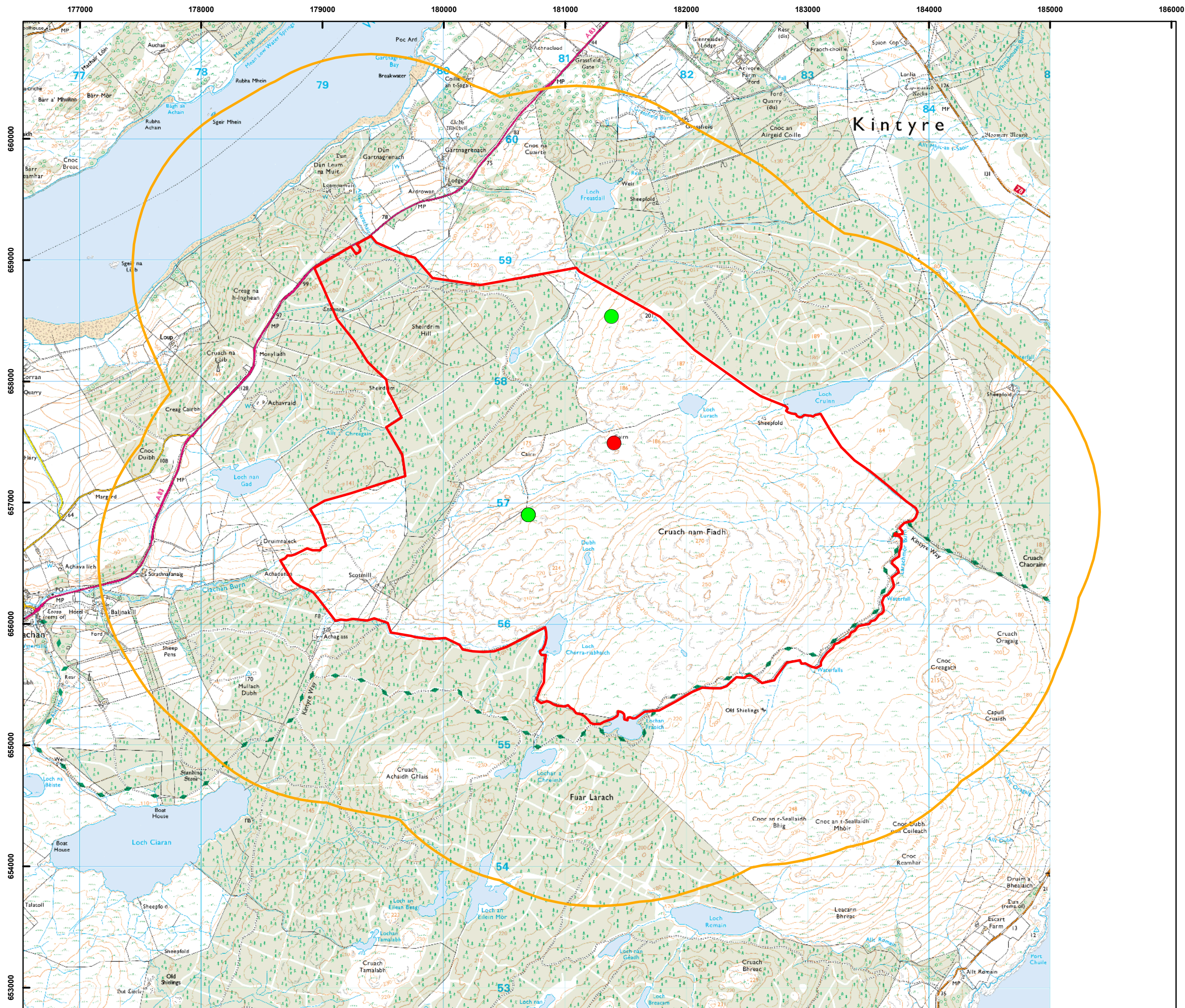

Figure no.14

**Other Raptor flight activity**

Sheirdrim Renewable Energy Development



**Key**

- 1 male
- 2 males
- 1.5km buffer
- Application boundary

Date produced: 24/09/2019  
 Source: NRP LTD

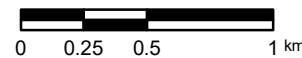



Figure no.15a  
**Black grouse Lek survey results 2014**

Sheirdrim Renewable Energy Development