

1:250,000
Scale @ A3

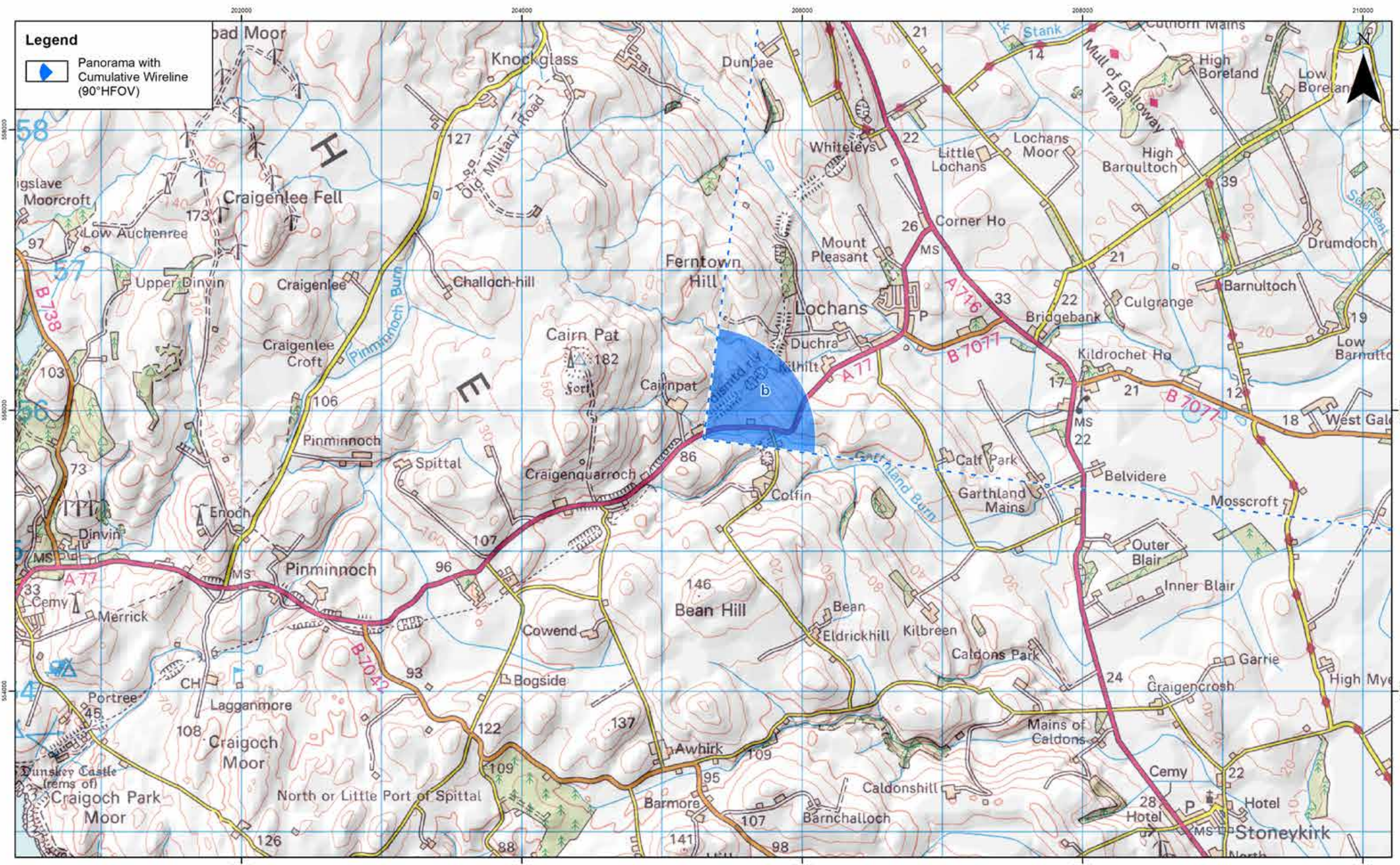

	C	10/12/2019	LA	Third Issue.	1:25,000 Scale @ A3		Kilgallioch Windfarm Extension EIA Report VP15: A77 by Cairmpat	Drg No	EDI_1706_EIAR		
	B	11/11/2019	LA	Second Issue.				Rev	C	Datum:	OSGB36
	A	17/10/2019	LA	First Issue.				Date	10/12/19	Projection:	TM
	Rev	Date	By	Comment				Figure	6.29a		

© Crown Copyright 2019. All rights reserved.
Ordnance Survey Licence 0100031673.
Contains public sector information licensed under the terms of the Open Government Licence v.3.0.

Wireline View Only

Stranoch 1 (16.9km)
Stranoch 2 (16.9km)

Kilgallioch (20.5km)

Proposed Development (22.5km)

Balmurrie Fell (19.9km)

Airies Farm (24km)

Artfield Fell (20.4km)

Glenchamber (18.4km)

Carscreugh (17.1km)

Barlockhart Moor (16.6km)

Barlockhart Moor Extension (17.4km)

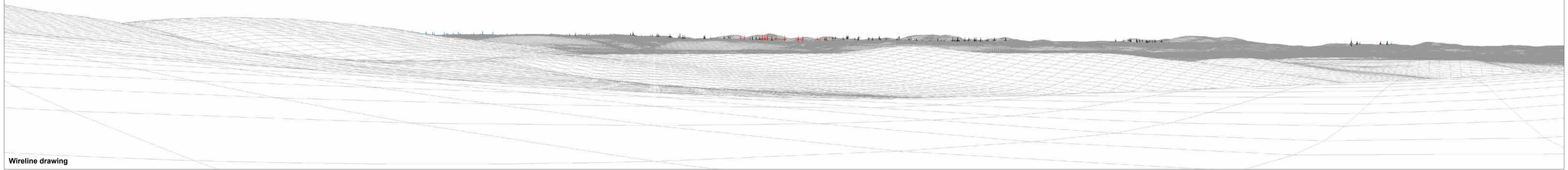

Wireline drawing

OS reference: 205306 E 555861 N
Eye level: 75.2 mAOD
Direction of view: 52.5°
Nearest turbine: 22494 m

Horizontal field of view: 90° (cylindrical projection)
Principal distance: 522 mm
Paper size: 841 x 297 mm (half A1)
Correct printed image size: 820 x 130 mm

Camera: n/a
Lens: n/a
Camera height: 1.5 m
Date and time: n/a

Figure: 6.29b
Viewpoint 15: A77 by Cairnpat
Kilgallioch Extension

© Crown copyright. All rights reserved (2019). Licence number 0100031673