



**Legend**

-  Application Boundary
-  Survey Area
-  Proposed Development

**NVC Communities**

- G1.3 Standing Water – oligotrophic
- M1 Sphagnum auriculatum bog pool community
- M2 Sphagnum cuspidatum/fallax bog pool community
- M6 Carex echinata–Sphagnum recurvum/denticulatum mire
- M17 Scirpus cespitosus–Eriophorum vaginatum blanket mire
- M19 Calluna vulgaris–Eriophorum vaginatum blanket mire
- M23 Juncus effusus/acutiflorus–Galium palustre rush-pasture
- M25 Molinia caerulea–Potentilla erecta mire
- M15 Trichophorum cespitosum–Erica tetralix wet heath
- U4 Festuca ovina-Agrostis capillaris-Galium saxatile grassland
- U6 Juncus squarrosus-Festuca ovina grassland
- U20 Pteridium aquilinum–Galium saxatile community

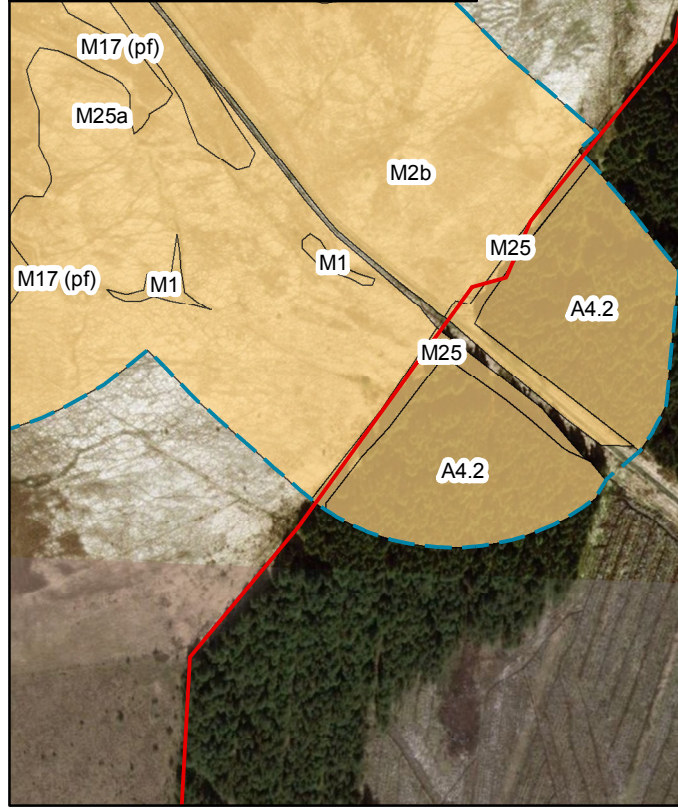

Sources: Esri, DigitalGlobe, GeoEye, Earthstar Geographics, CNES/Airbus DS, USDA, USGS, AeroGRID, IGN, and the GIS User Community

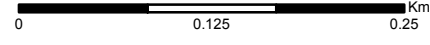
				1:4,900 Scale @ A3		<b>Kilgallioch Windfarm Extension</b> EIA Report National Vegetation Classification (NVC)	Drg No	EDI_1706_EIAR	
	A	19/09/2019	AG	First Issue.	© Crown Copyright 2019. All rights reserved. Ordnance Survey Licence 0100031673.		Rev	A	Datum: OSGB36
	Rev	Date	By	Comment		Date	06/11/19	Projection: TM	
						Figure	8.3		