

Source: Esri, Maxar, GeoEye, Earthstar Geographics, CNES/Airbus DS, USDA, USGS, AeroGRID, IGN, and the GIS User Community

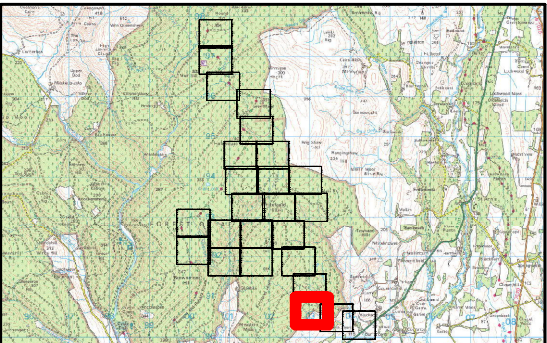

- Legend**
- Application Boundary
  - Operational Harestanes Access – To be Upgraded
  - Existing Construction Compound / Hardstanding
- Broad Phase 1 Habitat**
- Bracken
  - Dry Heath
  - Scrub
  - Semi-Natural Broadleaved Woodland
  - Tall Herb

© Crown Copyright 2020. All rights reserved.  
Ordnance Survey Licence 0100031673.

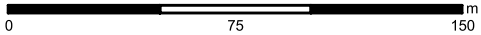

C	13/11/2020	MS	Third Issue.
B	14/10/2020	PM	Second Issue.
A	30/09/2020	MS	First Issue.
Rev	Date	By	Comment



**Harestanes South  
Windfarm Extension**

Figure 7.2: Habitats Baseline  
Sheet 23 of 25

Drg No	HARESTANES_WSP_I_156
Rev	C
Date	11/12/2020
Scale	1:2,500 @ A3



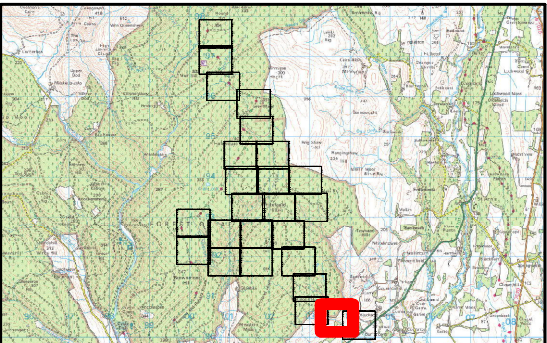
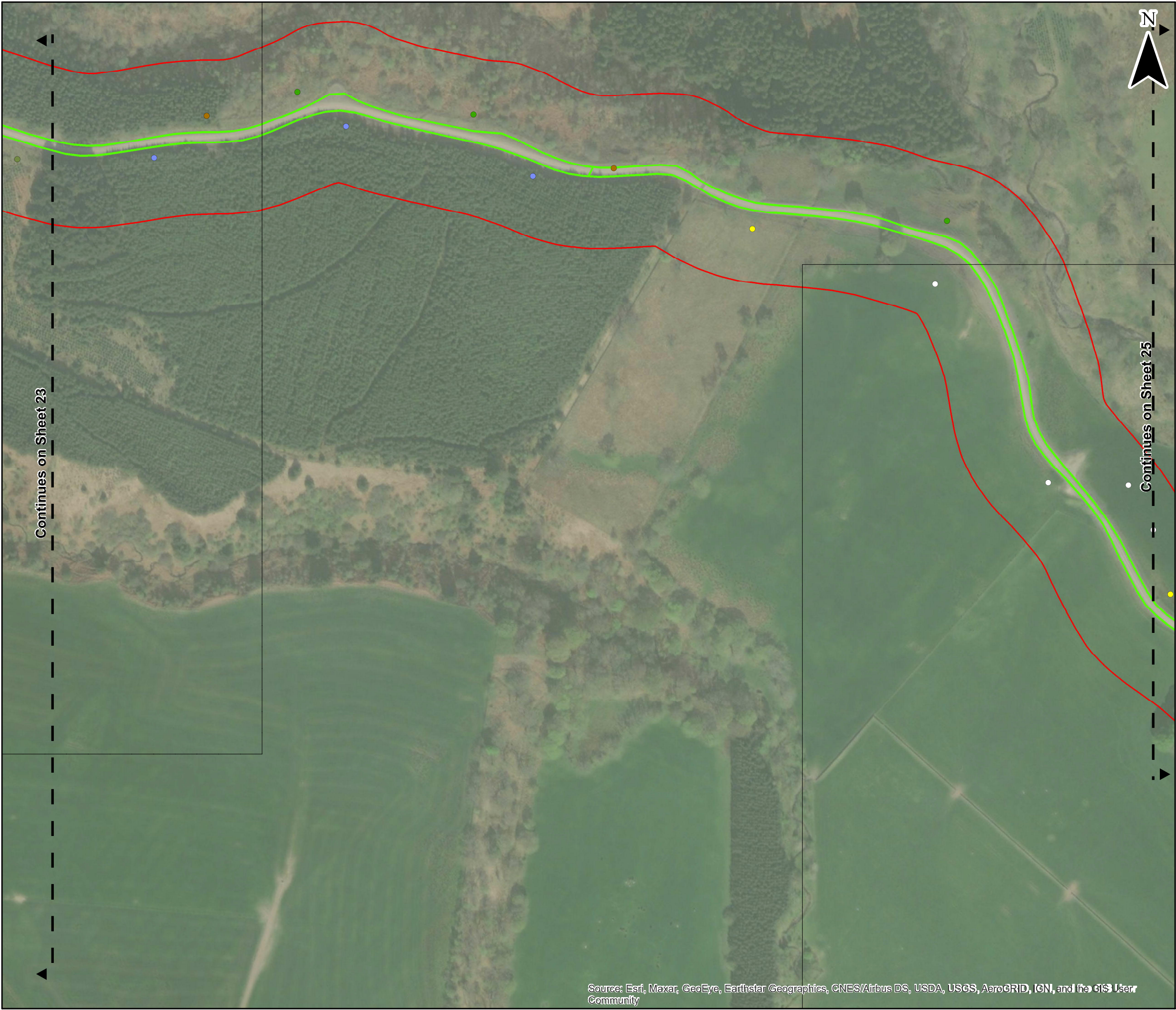

- Legend**
- Application Boundary
  - Operational Harestanes Access – To be Upgraded
- Broad Phase 1 Habitat**
- Bracken
  - Dry Heath
  - Improved Grassland
  - Neutral Grassland
  - Scrub
  - Semi-Natural Broadleaved Woodland

© Crown Copyright 2020. All rights reserved.  
Ordnance Survey Licence 0100031673.

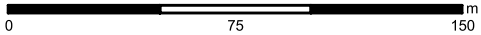

C	13/11/2020	MS	Third Issue.
B	14/10/2020	PM	Second Issue.
A	30/09/2020	MS	First Issue.
Rev	Date	By	Comment



## Harestanes South Windfarm Extension

Figure 7.2: Habitats Baseline  
Sheet 24 of 25

Drg No	HARESTANES_WSP_I_156
Rev	C
Date	11/12/2020
Scale	1:2,500 @ A3



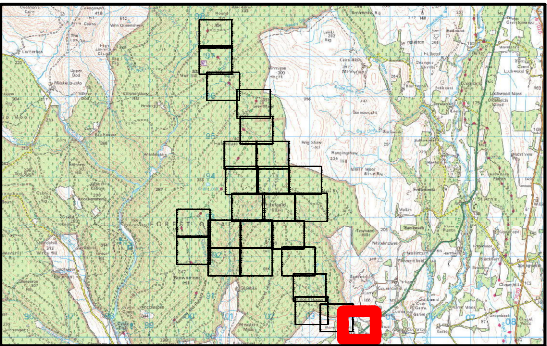

- Legend**
- Application Boundary
  - Operational Harestanes Access – To be Upgraded
- Broad Phase 1 Habitat**
- Improved Grassland
  - Neutral Grassland
  - Semi-Natural Broadleaved Woodland

© Crown Copyright 2020. All rights reserved.  
Ordnance Survey Licence 0100031673.

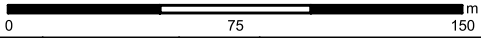

C	13/11/2020	MS	Third Issue.
B	14/10/2020	PM	Second Issue.
A	30/09/2020	MS	First Issue.
Rev	Date	By	Comment



**Harestanes South  
Windfarm Extension**

Figure 7.2: Habitats Baseline  
Sheet 25 of 25

Drg No	HARESTANES_WSP_I_156
Rev	C
Date	11/12/2020
Scale	1:2,500 @ A3

Source: Esri, Maxar, GeoEye, Earthstar Geographics, CNES/Airbus DS, USDA, USGS, AeroGRID, IGN, and the GIS User Community