

- Legend**
- Application Boundary
 - Proposed Turbine Location
 - Proposed Crane Pad
 - Proposed Control Building
 - Proposed Met Mast
 - Proposed Borrow Pit Search Area
 - Operational Harestanes Access – To be Upgraded
 - Proposed New Access Track
 - Existing Forestry Track - To be Upgraded
 - Cable Route
 - Existing Construction Compound / Hardstanding
 - Existing Substation

- Hydrology**
- Controlled Activities Regulation Crossing - Existing Crossing
 - Non-Controlled Activities Regulation Crossing - Existing Crossing
 - Non-Controlled Activities Regulation Crossing - New Crossing

- Private Water Supply Sources**
- Burrance
 - Glenkiln - Not valid

- River Catchments**
- Deer Burn (Subcatchment of Water of Ae)
 - Kirkland Burn (Subcatchment of Water of Ae)
 - Garrel Water (Subcatchment of Water of Ae)
 - Glenkiln Burn (Subcatchment of Water of Ae)
 - Molin Burn (Subcatchment of Kinnel Water)
 - Water of Ae (Subcatchment of Kinnel Water)
 - OS Watercourse (1:10,000)
 - OS Water Body (1:10,000)

© Crown Copyright 2020. All rights reserved.
Ordnance Survey Licence 0100031673.

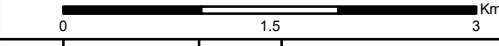

A	07/10/2020	VK	First Issue.
Rev	Date	By	Comment



Harestanes South Windfarm Extension

Figure 6.7: Hydrology Overview

Drg No	HARESTANES_WSP_I_209
Rev	A
Date	13/11/2020
Scale	1:55,000 @ A3

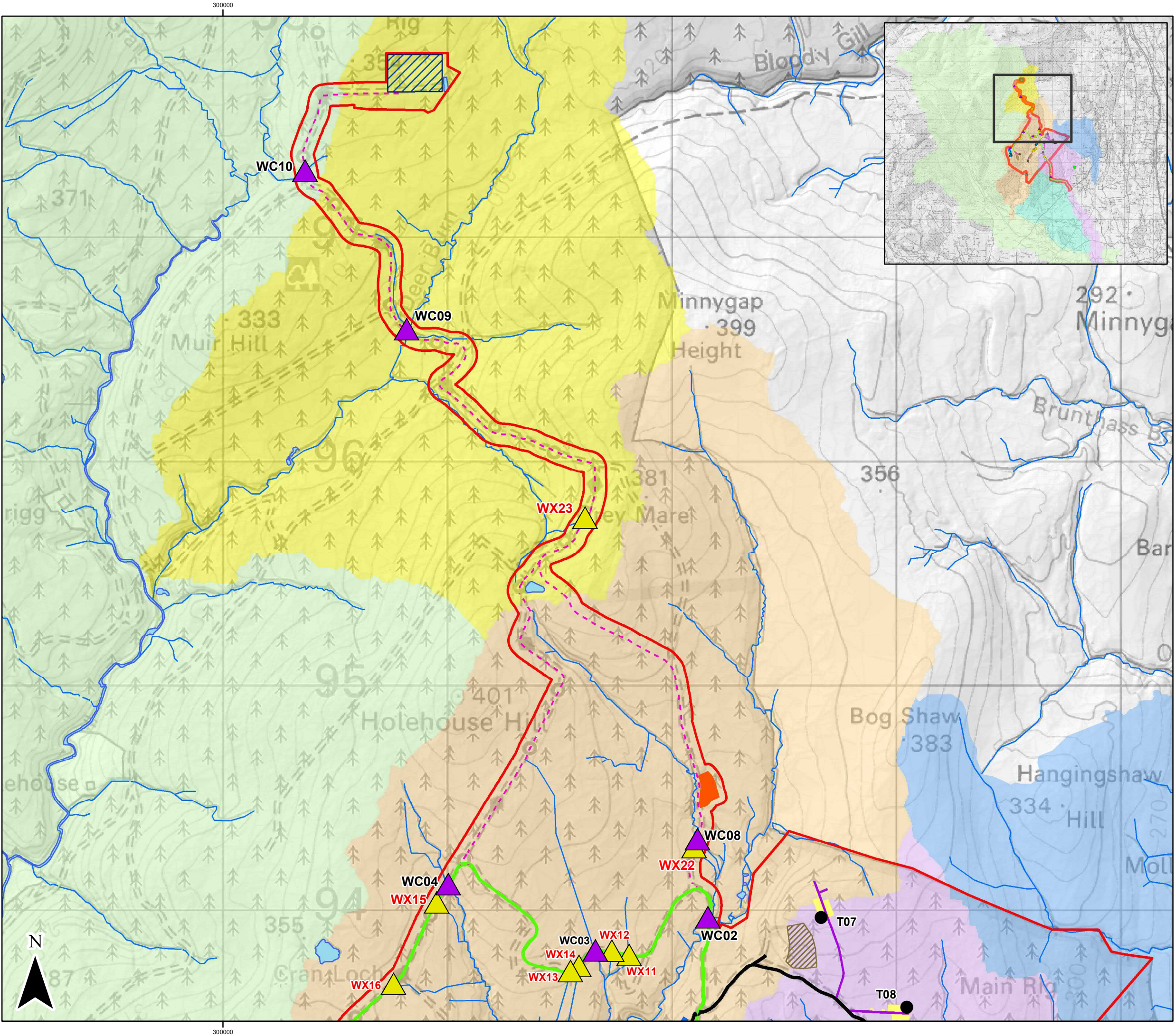

Legend

- Application Boundary
- Proposed Turbine Location
- Proposed Crane Pad
- Proposed Control Building
- Proposed Met Mast
- Proposed Borrow Pit Search Area
- Operational Harestanes Access – To be Upgraded
- Proposed New Access Track
- Existing Forestry Track - To be Upgraded
- Cable Route
- Existing Construction Compound / Hardstanding
- Existing Substation

Hydrology

- Controlled Activities Regulation Crossing - Existing Crossing
- Non-Controlled Activities Regulation Crossing - Existing Crossing
- Non-Controlled Activities Regulation Crossing - New Crossing

Private Water Supply Sources

- Burrance
- Glenkiln - Not valid

River Catchments

- Deer Burn (Subcatchment of Water of Ae)
- Kirkland Burn (Subcatchment of Water of Ae)
- Garrel Water (Subcatchment of Water of Ae)
- Glenkiln Burn (Subcatchment of Water of Ae)
- Molin Burn (Subcatchment of Kinnel Water)
- Water of Ae (Subcatchment of Kinnel Water)
- OS Watercourse (1:10,000)
- OS Water Body (1:10,000)

© Crown Copyright 2020. All rights reserved.
Ordnance Survey Licence 0100031673.

0 0.475 0.95 Km

Rev	Date	By	Comment
A	07/10/2020	VK	First Issue.



Harestanes South Windfarm Extension

Figure 6.7a: Hydrology Detail (Northern)

Drg No	HARESTANES_WSP_I_210
Rev	A
Date	13/11/2020
Scale	1:16,000 @ A3

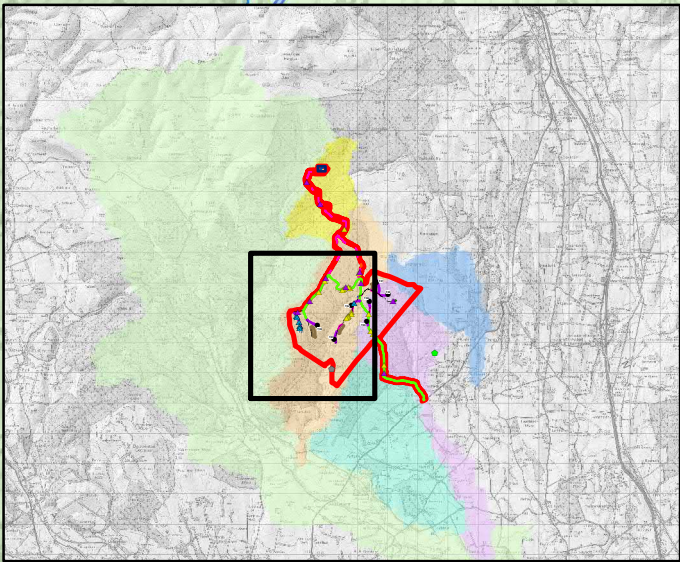
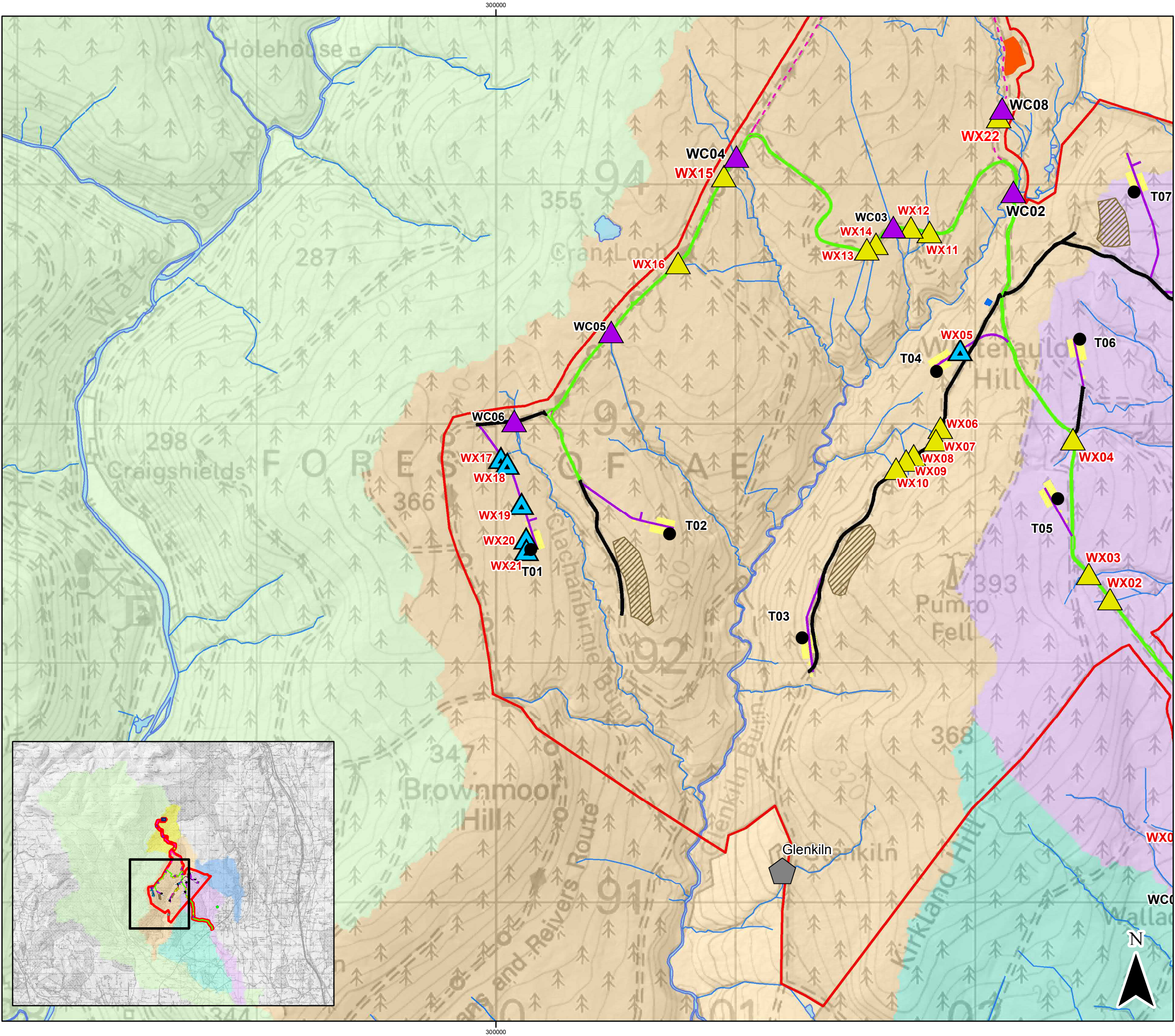

Legend

- Application Boundary
- Proposed Turbine Location
- Proposed Crane Pad
- Proposed Control Building
- Proposed Met Mast
- Proposed Borrow Pit Search Area
- Operational Harestanes Access – To be Upgraded
- Proposed New Access Track
- Existing Forestry Track - To be Upgraded
- Cable Route
- Existing Construction Compound / Hardstanding
- Existing Substation

Hydrology

- Controlled Activities Regulation Crossing - Existing Crossing
- Non-Controlled Activities Regulation Crossing - Existing Crossing
- Non-Controlled Activities Regulation Crossing - New Crossing

Private Water Supply Sources

- Burrance
- Glenkiln - Not valid

River Catchments

- Deer Burn (Subcatchment of Water of Ae)
- Kirkland Burn (Subcatchment of Water of Ae)
- Garrel Water (Subcatchment of Water of Ae)
- Glenkiln Burn (Subcatchment of Water of Ae)
- Molin Burn (Subcatchment of Kinnel Water)
- Water of Ae (Subcatchment of Kinnel Water)
- OS Watercourse (1:10,000)
- OS Water Body (1:10,000)

© Crown Copyright 2020. All rights reserved.
Ordnance Survey Licence 0100031673.

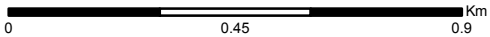

Rev	Date	By	Comment
A	07/10/2020	VK	First Issue.



Harestanes South Windfarm Extension

Figure 6.7b: Hydrology Detail (Western)

Drg No	HARESTANES_WSP_I_211
Rev	A
Date	13/11/2020
Scale	1:15,000 @ A3

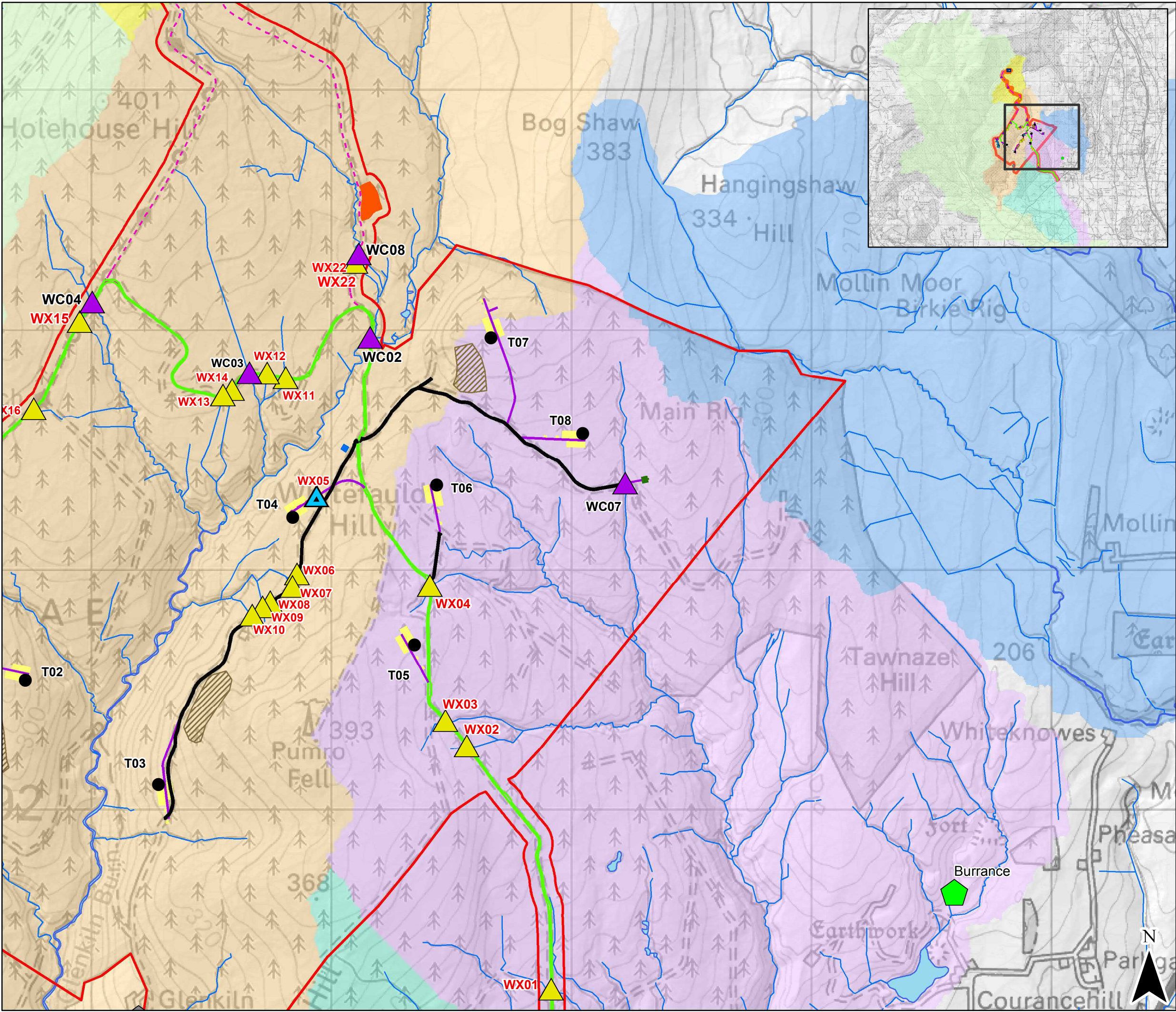

Legend

- Application Boundary
- Proposed Turbine Location
- Proposed Crane Pad
- Proposed Control Building
- Proposed Met Mast
- Proposed Borrow Pit Search Area
- Operational Harestanes Access – To be Upgraded
- Proposed New Access Track
- Existing Forestry Track - To be Upgraded
- Cable Route
- Existing Construction Compound / Hardstanding
- Existing Substation

Hydrology

- Controlled Activities Regulation Crossing - Existing Crossing
- Non-Controlled Activities Regulation Crossing - Existing Crossing
- Non-Controlled Activities Regulation Crossing - New Crossing

Private Water Supply Sources

- Burrance
- Glenkiln - Not valid

River Catchments

- Deer Burn (Subcatchment of Water of Ae)
- Kirkland Burn (Subcatchment of Water of Ae)
- Garrel Water (Subcatchment of Water of Ae)
- Glenkiln Burn (Subcatchment of Water of Ae)
- Molin Burn (Subcatchment of Kinnel Water)
- Water of Ae (Subcatchment of Kinnel Water)
- OS Watercourse (1:10,000)
- OS Water Body (1:10,000)

© Crown Copyright 2020. All rights reserved.
Ordnance Survey Licence 0100031673.

0 0.45 0.9 Km

A	07/10/2020	VK	First Issue.
Rev	Date	By	Comment

**SCOTTISHPOWER
RENEWABLES**

**Harestanes South
Windfarm Extension**

Figure 6.7c: Hydrology Detail
(Eastern)

Drg No	HARESTANES_WSP_I_212
Rev	A
Date	13/11/2020
Scale	1:15,000 @ A3

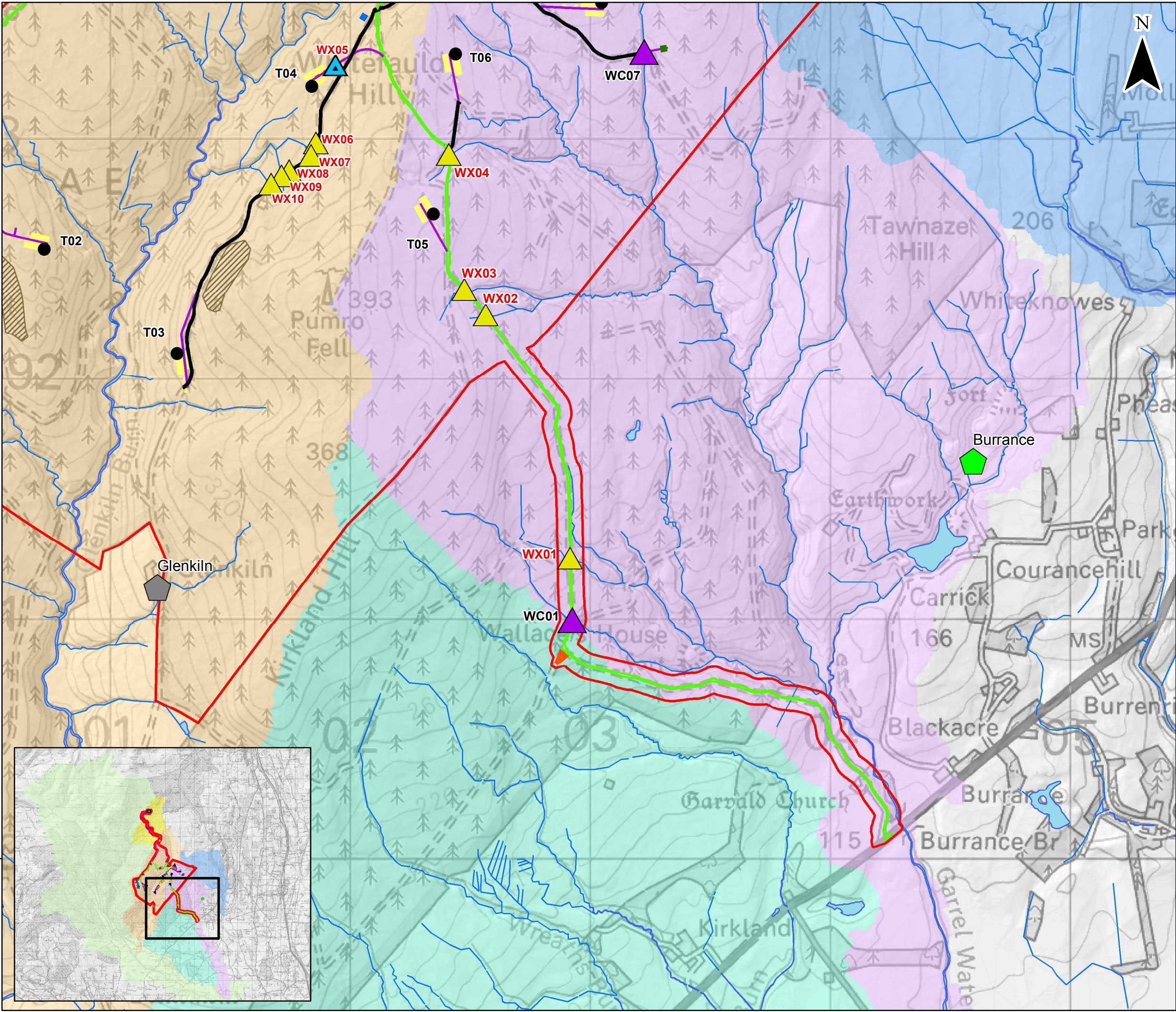

Legend

- Application Boundary
- Proposed Turbine Location
- Proposed Crane Pad
- Proposed Control Building
- Proposed Met Mast
- Proposed Borrow Pit Search Area
- Operational Harestanes Access – To be Upgraded
- Proposed New Access Track
- Existing Forestry Track - To be Upgraded
- Cable Route
- Existing Construction Compound / Hardstanding
- Existing Substation

Hydrology

- Controlled Activities Regulation Crossing - Existing Crossing
- Non-Controlled Activities Regulation Crossing - Existing Crossing
- Non-Controlled Activities Regulation Crossing - New Crossing

Private Water Supply Sources

- Burrance
- Glenkiln - Not valid

River Catchments

- Deer Burn (Subcatchment of Water of Ae)
- Kirkland Burn (Subcatchment of Water of Ae)
- Garrel Water (Subcatchment of Water of Ae)
- Glenkiln Burn (Subcatchment of Water of Ae)
- Molin Burn (Subcatchment of Kinnel Water)
- Water of Ae (Subcatchment of Kinnel Water)
- OS Watercourse (1:10,000)
- OS Water Body (1:10,000)

© Crown Copyright 2020. All rights reserved.
Ordnance Survey Licence 0100031673.

0 0.45 0.9 Km

A	07/10/2020	VK	First Issue.
Rev	Date	By	Comment

SCOTTISHPOWER RENEWABLES

Harestanes South Windfarm Extension

Figure 6.7d: Hydrology Detail (Southern)

Drg No	HARESTANES_WSP_I_213
Rev	A
Date	13/11/2020
Scale	1:15,000 @ A3