

# Harestanes South Windfarm Extension Figure 13.1.5 Baseline Restocking Plan

Author: James Anderson  
Date: 17/11/2020  
Scale 1:30,000

## Legend

 Application Boundary

## Species

-  Sitka spruce
-  Sitka spruce/Other conifer
-  Other conifer
-  Mixed woodland
-  Mixed broadleaves
-  Open ground

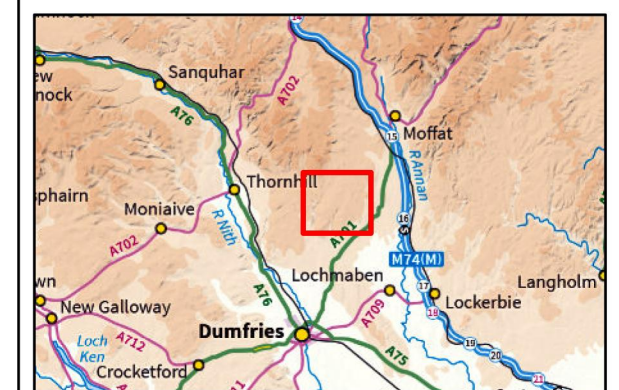

0 0.45 0.9 1.8 Kilometers  
Contains Ordnance Survey data © Crown copyright and database right 2020

DGA Forestry LLP  
Forest Managers & Consultants  
40 Main Street  
New Abbey  
DG2 8BY  
Tel: 01387 850497  
Email: mail@dga-forestry.co.uk





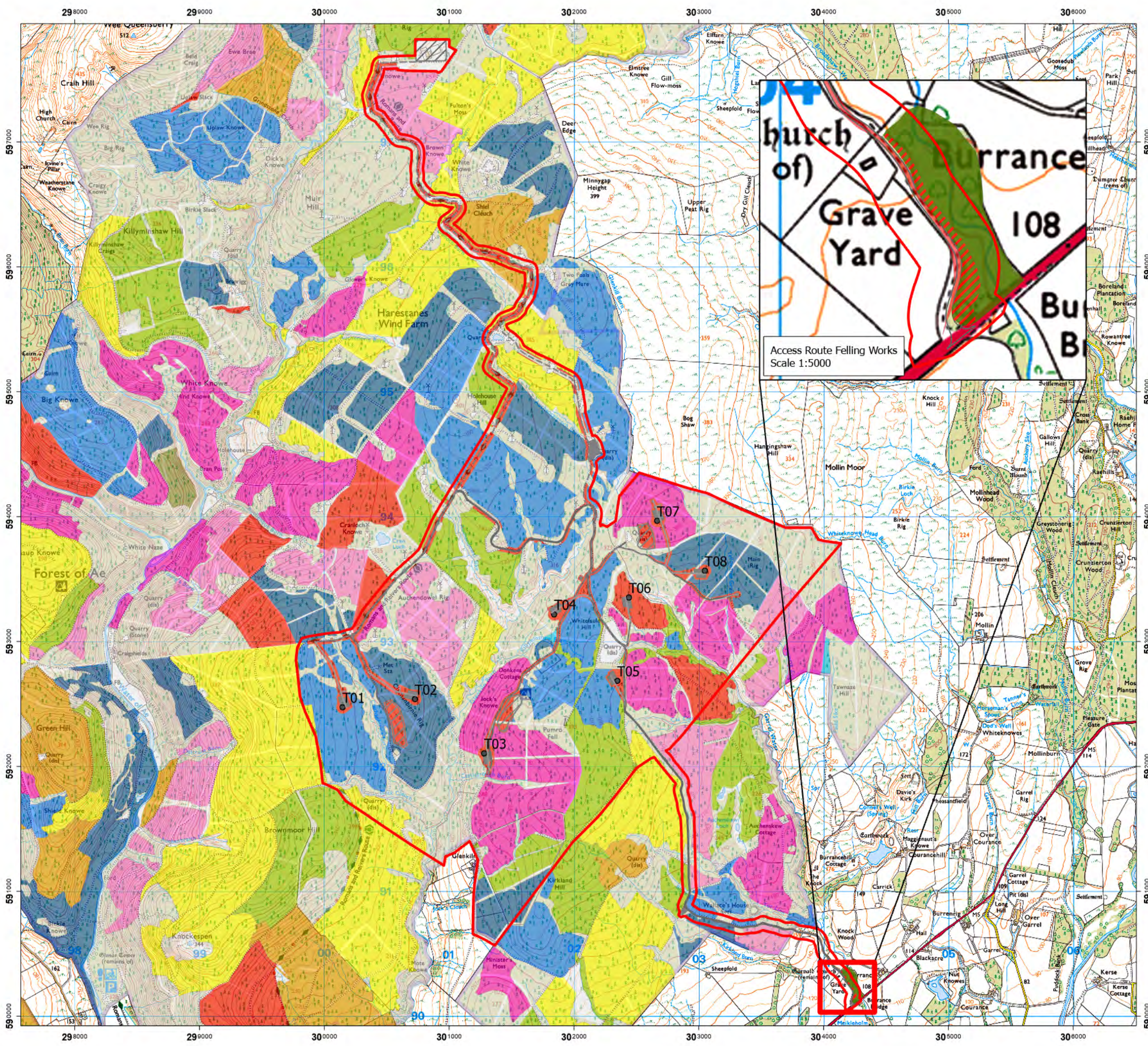

# Harestanes South Windfarm Extension Figure 13.1.6 Windfarm Felling Plan

Author: James Anderson  
Date: 30/11/2020  
Scale 1:30,000

## Legend

- Application Boundary
- Felling Phases
  - No felling
  - Phase 1: 2018-2022
  - Phase 2: 2023-2027
  - Phase 3: 2028-2032
  - Phase 4: 2033-2037
  - Phase 5: 2038-2042
  - Phase 6: 2043-2047
  - Phase 7: 2048-2052
  - Outside Plan Period
  - Long Term Retentions
  - Natural Reserves
- Access Route Felling Works
  - Retained woodland
  - Felling works required

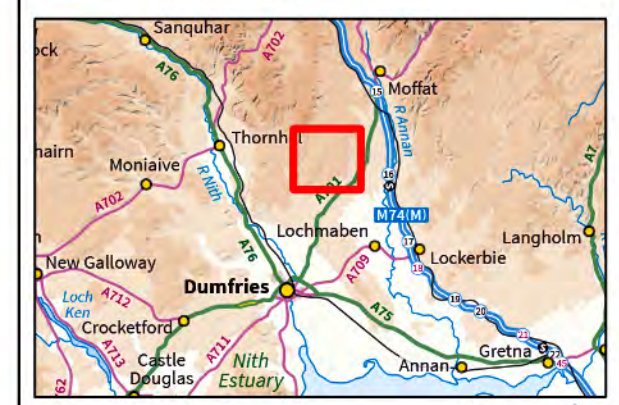

Contains Ordnance Survey data © Crown copyright and database right 2020

DGA Forestry LLP  
Forest Managers & Consultants  
40 Main Street  
New Abbey  
DG2 8BY  
Tel: 01387 850497  
Email: mail@dga-forestry.co.uk





# Harestanes South Windfarm Extension Figure 13.1.7 Wind Farm Restocking Plan

Author: James Anderson  
Date: 17/11/2020  
Scale 1:30,000

## Legend

 Application Boundary

## Species

-  Sitka spruce
-  Sitka spruce/Other conifer
-  Other conifer
-  Mixed woodland
-  Mixed broadleaves
-  Open ground
-  Windfarm open ground

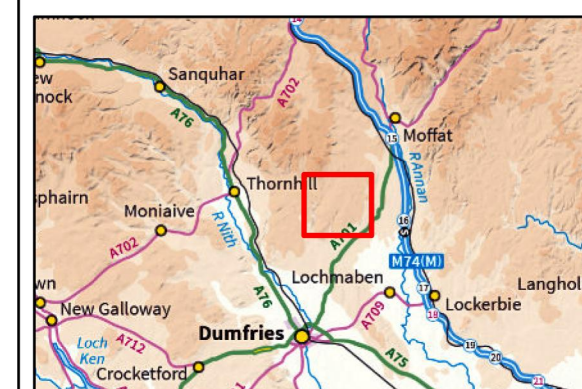

0 0.45 0.9 1.8 Kilometers  
Contains Ordnance Survey data © Crown copyright and database right 2020

DGA Forestry LLP  
Forest Managers & Consultants  
40 Main Street  
New Abbey  
DG2 8BY  
Tel: 01387 850497  
Email: mail@dga-forestry.co.uk

