

Legend

- Application Boundary
- 1 km Application Boundary Buffer
- Proposed Borrow Pit Search Area
- Proposed Laydown Area

Proposed Access Tracks

- New Access Track
- Upgraded Access Track

Watercrossing Location

- Upgraded Watercrossing Location

National importance for carbon-rich soil, deep peat and priority peatland habitat

- CLASS 1 All vegetation cover is priority peatland habitats. All soils are carbon-rich soils and deep peat
- CLASS 2 The vegetation cover is dominated by priority peatland habitats. All soils are carbon-rich soil and deep peat
- CLASS 3 Dominant vegetation cover is not priority peatland habitat but is associated with wet and acidic type. Occasional peatland habitats can be found. Most soils are carbon-rich soils, with some areas of deep peat
- CLASS 4 Area unlikely to be associated with peatland habitats or wet and acidic type. Area unlikely to include carbon-rich soils
- CLASS 5 Soil information takes precedence over vegetation data. No peatland habitat recorded. May also show bare soil. All soils are carbon-rich soil and deep peat
- Mineral soils - Peatland habitats are not typically found on such soils

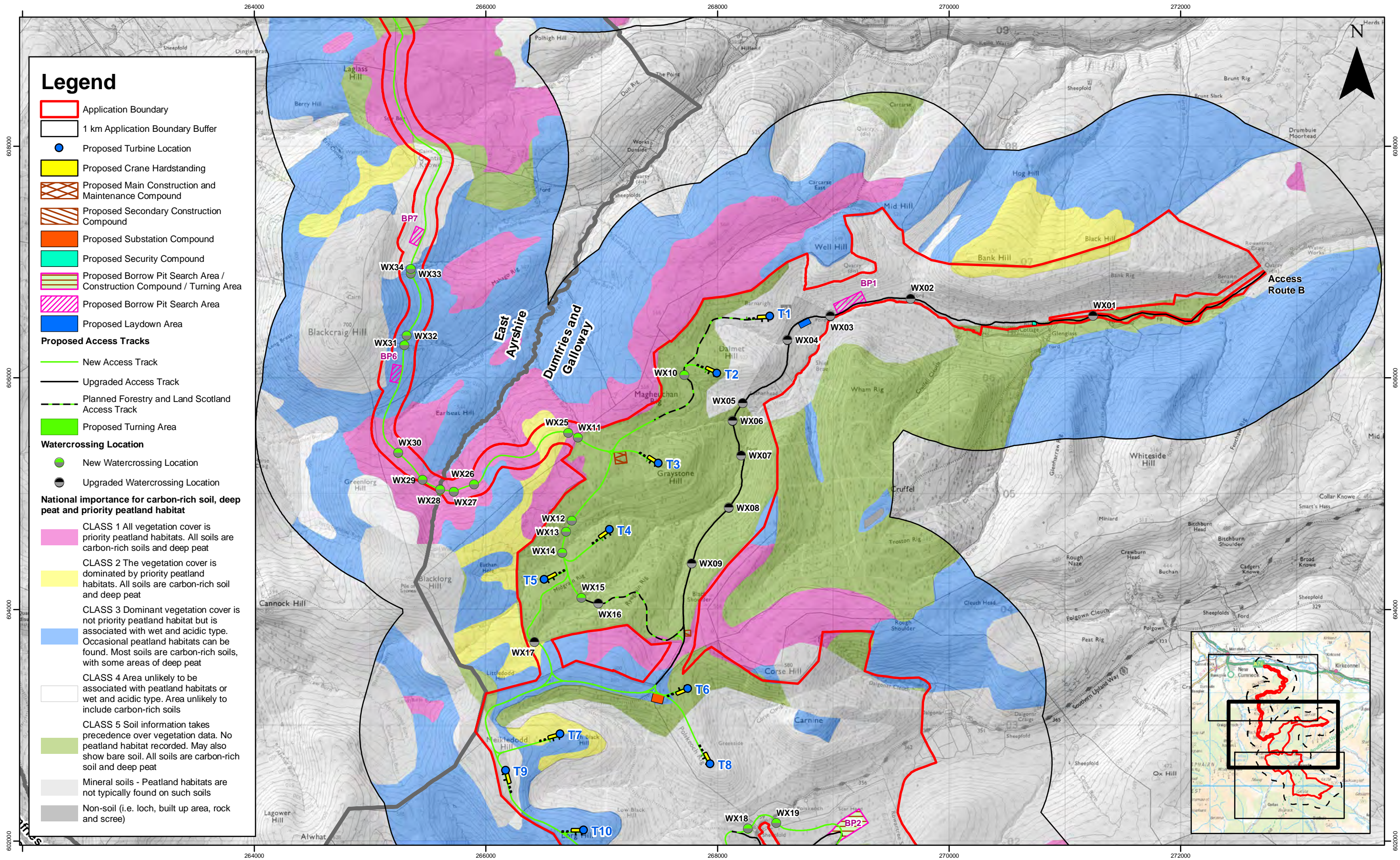

A	13/10/20	AA	Initial Issue
Rev	Date	By	Comment

1:30,000
Scale @ A3

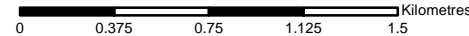

© Crown Copyright 2019. All rights reserved.
Ordnance Survey Licence 0100031673, Provided by Client.
The Carbon and Peatland map is based on soil and land cover map data produced
by the James Hutton Institute. Used with the permission of The James Hutton Institute.
All rights reserved.

Eucharhead Renewable Energy Development EIAR

Hydrology, Hydrogeology, Geology and Soils

Peatland Classification

Page 2 of 3

Drg No	00481.00052.0230.0		
Rev	A	Datum:	
Date	13/10/20	OSGB36	
Figure	10.4.2	Projection:	
		TM	

