

East Anglia ONE North Offshore Windfarm

Chapter 9

Benthic Ecology

Figures

Preliminary Environmental Information
Volume 2

This page is intentionally blank

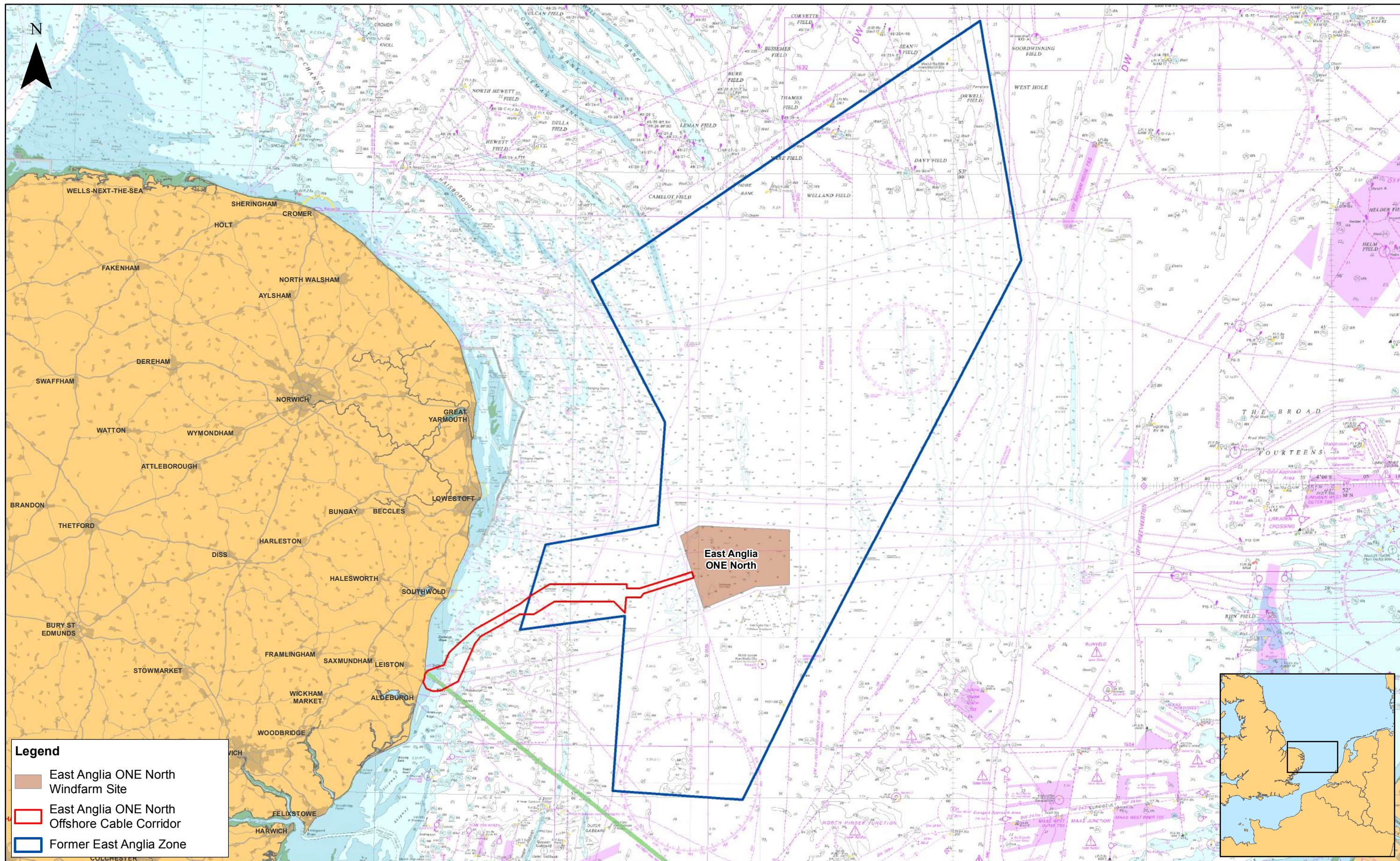

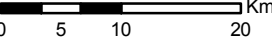

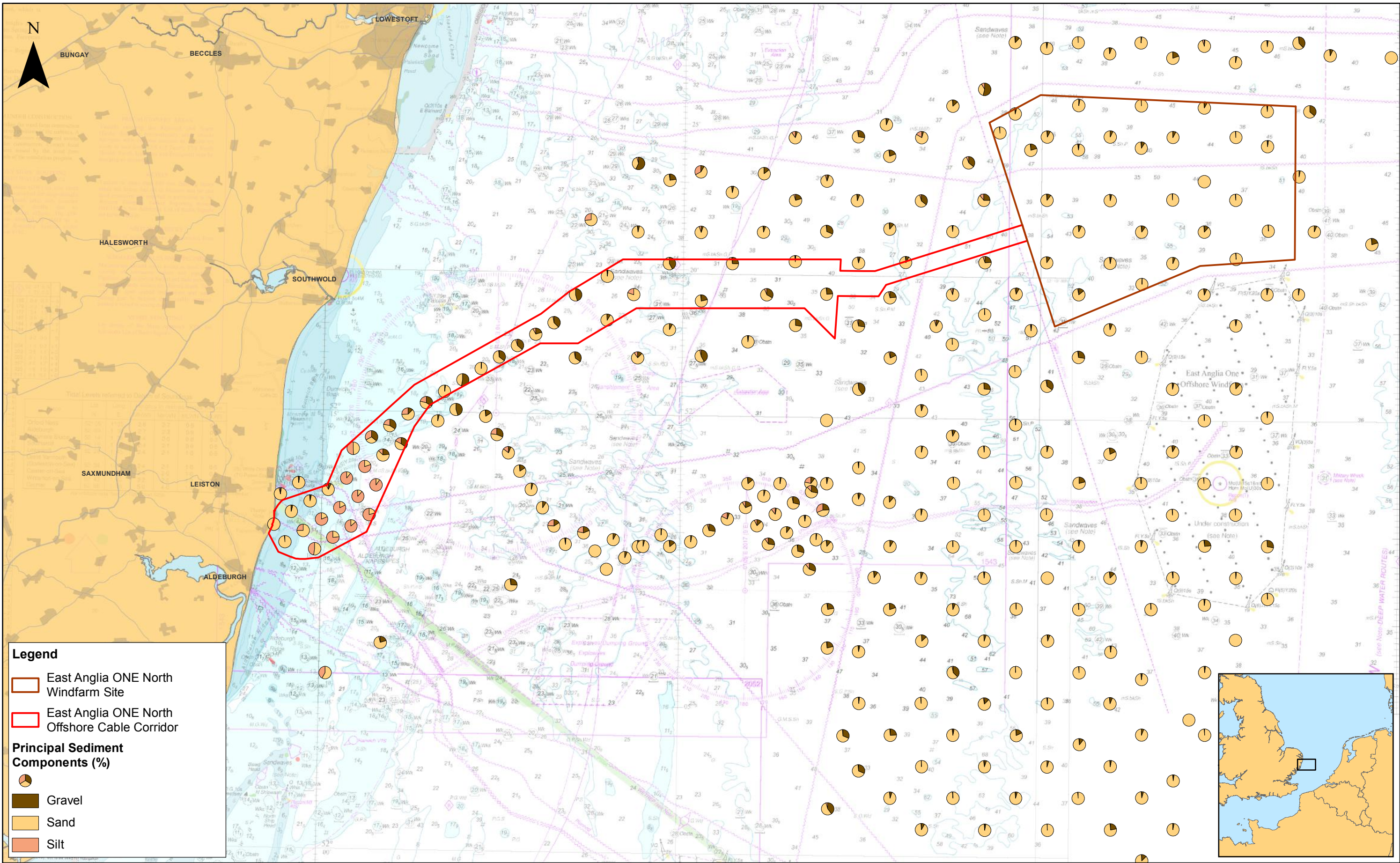
				1:630,000 Scale @ A3				East Anglia ONE North Offshore Development Area in the Context of the Former East Anglia Zone			Drg No	EA1N-DEV-DRG-IBR-000182	
				Prepared:	FC	Source: © The Crown Estate, 2018. Charts from MarineFIND.co.uk Licence No EK001-0645-MF0095. Not to be used for navigation.		This map has been produced to the latest known information at the time of issue, and has been produced for your information only. Please consult with the SPR Offshore GIS team to ensure the content is still current before using the information contained on this map. To the fullest extent permitted by law, we accept no responsibility or liability (whether in contract, tort (including negligence) or otherwise) in respect of any errors or omissions in the information contained in the map and shall not be liable for any loss, damage or expense caused by such errors or omissions.			Rev	1	Datum: WGS 1984 Projection: Zone 31N
1	16/10/2018	FC	First Issue.	Checked:	PM						Date	16/10/18	
Rev	Date	By	Comment	Approved:	PP						Figure	9.2	

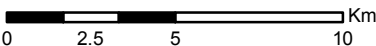

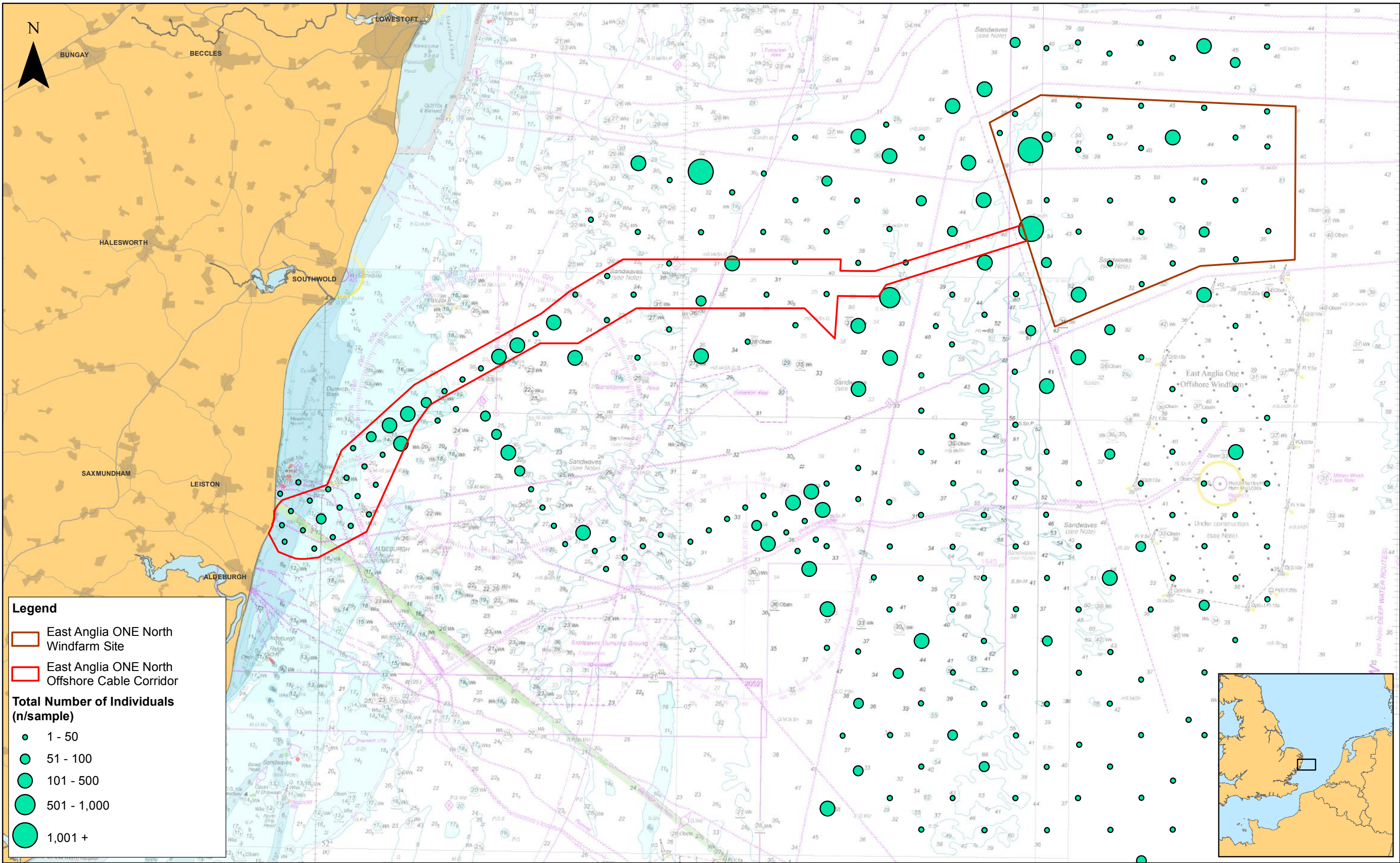
				1:225,000 Scale @ A3				East Anglia ONE North Sediment Distribution		Drg No	EA1N-DEV-DRG-IBR-000183	
1				16/10/2018	FC	First Issue.	Prepared:	FC	Rev		1	Datum: WGS 1984 Projection: Zone 31N
Rev				Date	By	Comment	Checked:	PM	Date		16/10/18	
							Approved:	PP	Figure		9.3	



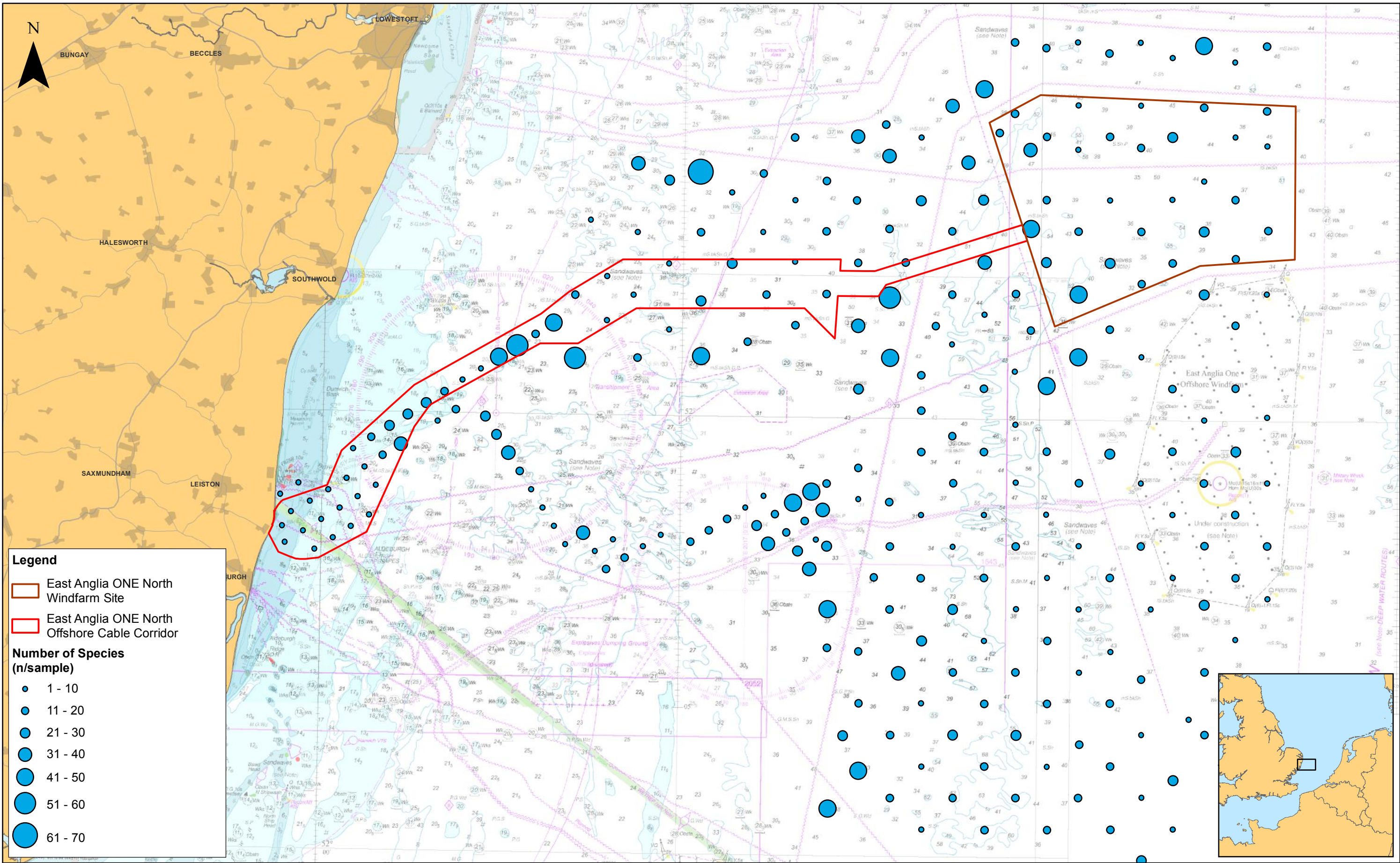

 SCOTTISHPOWER RENEWABLES							1:225,000		East Anglia ONE North Infaunal Abundance	Drg No	EA1N-DEV-DRG-IBR-000184	
					Prepared:	FC				Rev	1	Datum: WGS 1984 Projection: Zone 31N
	1	16/10/2018	FC	First Issue.	Checked:	PM	Source: © Bibby HydroMap Survey, 2018. © The Crown Estate, 2018. Charts from MarineFIND.co.uk Licence No EK001-0645-MF0095. Not to be used for navigation. This map has been produced to the latest known information at the time of issue, and has been produced for your information only. Please consult with the SMP Offshore GIS team to ensure the content is still current before using the information contained on this map. To the fullest extent permitted by law, we accept no responsibility or liability (whether in contract, tort (including negligence) or otherwise in respect of any errors or omissions in the information contained in the map and shall not be liable for any loss, damage or expense caused by such errors or omissions.			Date	16/10/18	
	Rev	Date	By	Comment	Approved:	PP				Figure	9.4	



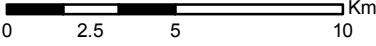

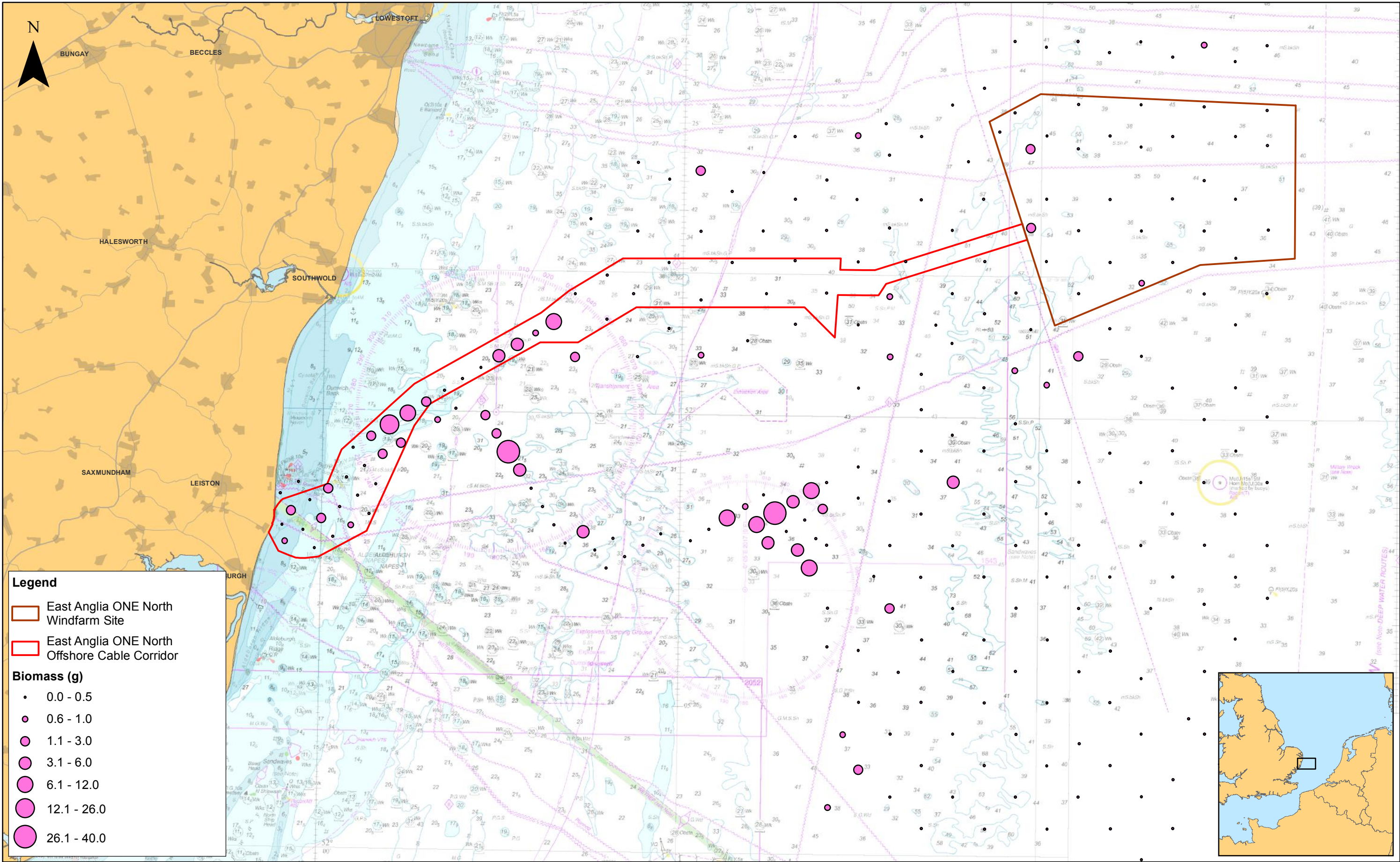
						1:225,000		East Anglia ONE North Infaunal Diversity	Drg No	EA1N-DEV-DRG-IBR-000185	
						Scale @ A3			Rev	1	Datum: WGS 1984 Projection: Zone 31N
1	16/10/2018	FC	First Issue.	Checked:	PM	<small>Source: © Bibby HydroMap Survey, 2018. © The Crown Estate, 2018. Charts from MarineFIND.co.uk Licence No EK001-0645-MF0095. Not to be used for navigation. This map has been produced to the latest known information at the time of issue, and has been produced for your information only. Please consult with the SPR Offshore GIS team to ensure the content is still current before using the information contained on this map. To the fullest extent permitted by law, we accept no responsibility or liability (whether in contract, tort (including negligence) or otherwise in respect of any errors or omissions in the information contained in the map and shall not be liable for any loss, damage or expense caused by such errors or omissions.</small>			Date	16/10/18	
Rev	Date	By	Comment	Approved:	PP				Figure	9.5	



				1:225,000 Scale @ A3		0 2.5 5 10 Km		East Anglia ONE North Infaunal Biomass		Drg No	EA1N-DEV-DRG-IBR-000186	
Prepared: FC				Checked: PM		Approved: PP		Rev		1	Datum: WGS 1984 Projection: Zone 31N	
1 16/10/2018 FC First Issue.								Date		16/10/18		
Rev	Date	By	Comment					Figure		9.6		

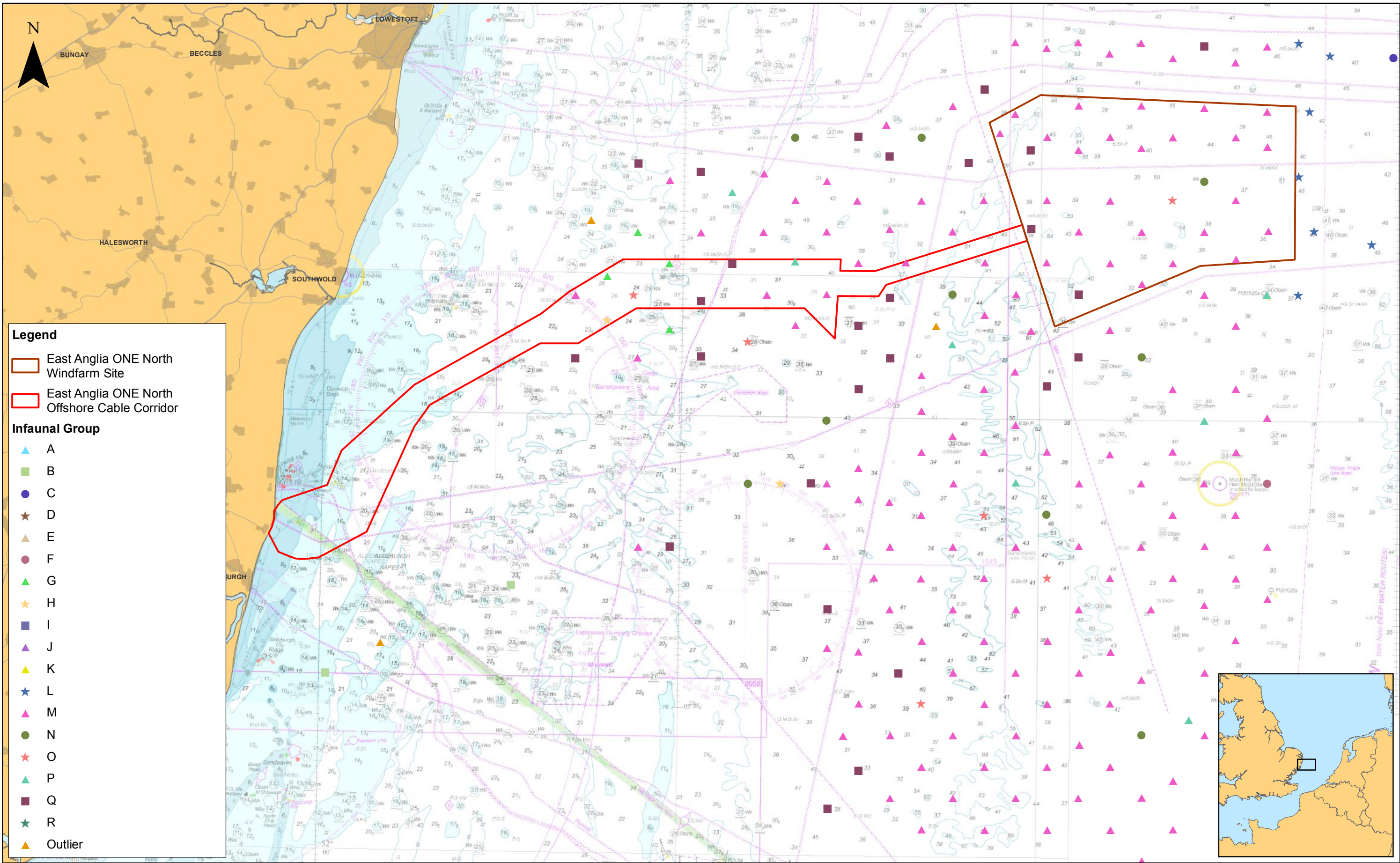

1	16/10/2018	FC	First Issue.	Checked:	PM
Rev	Date	By	Comment	Approved:	PP

1:225,000	Scale @ A3
Prepared:	FC
Checked:	PM
Approved:	PP

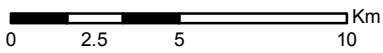

East Anglia ONE North

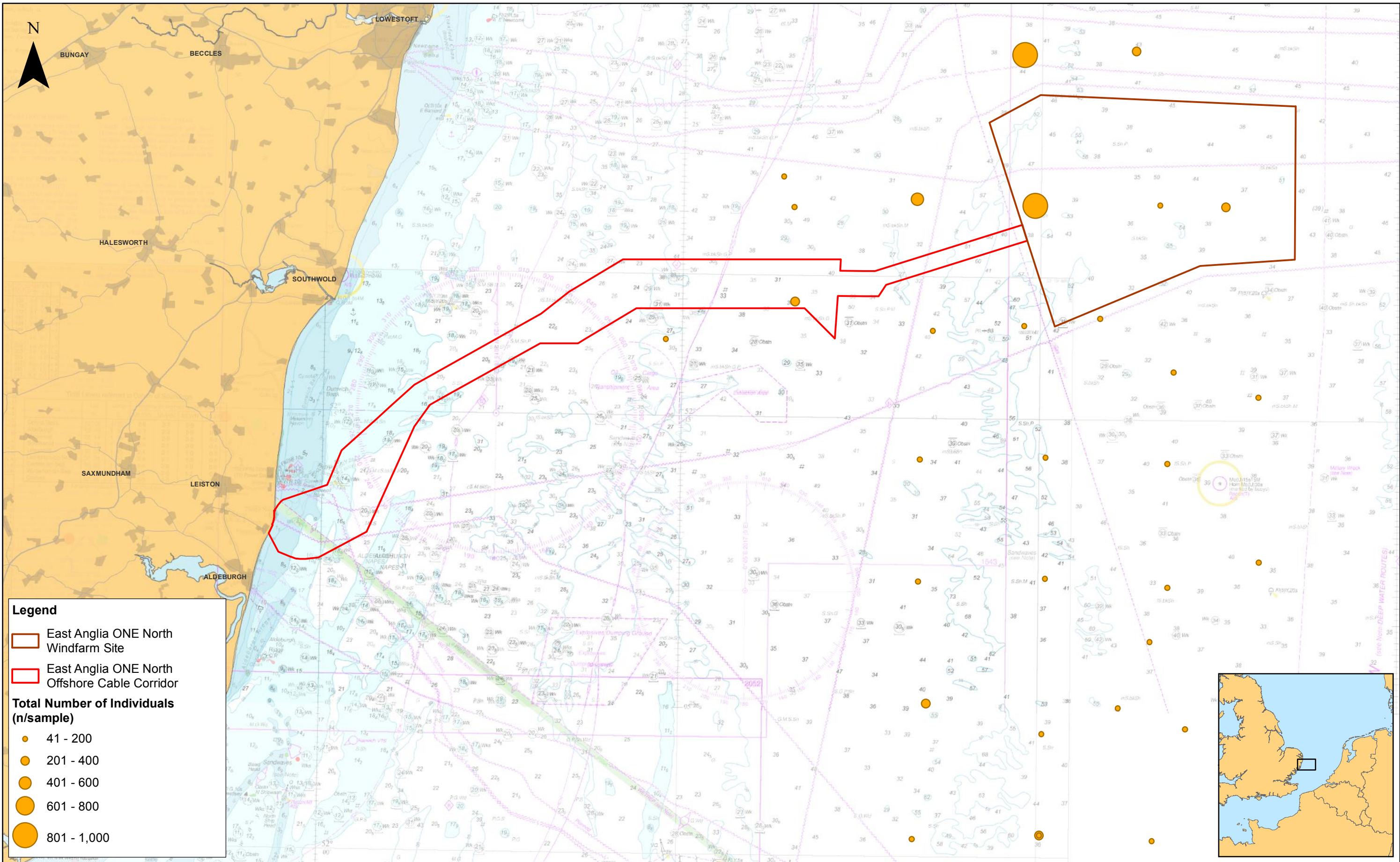

Infaunal Groups

Drg No	EA1N-DEV-DRG-IBR-000187		
Rev	1	Datum: WGS 1984 Projection: Zone 31N	
Date	16/10/18		
Figure	9.7		

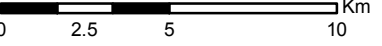

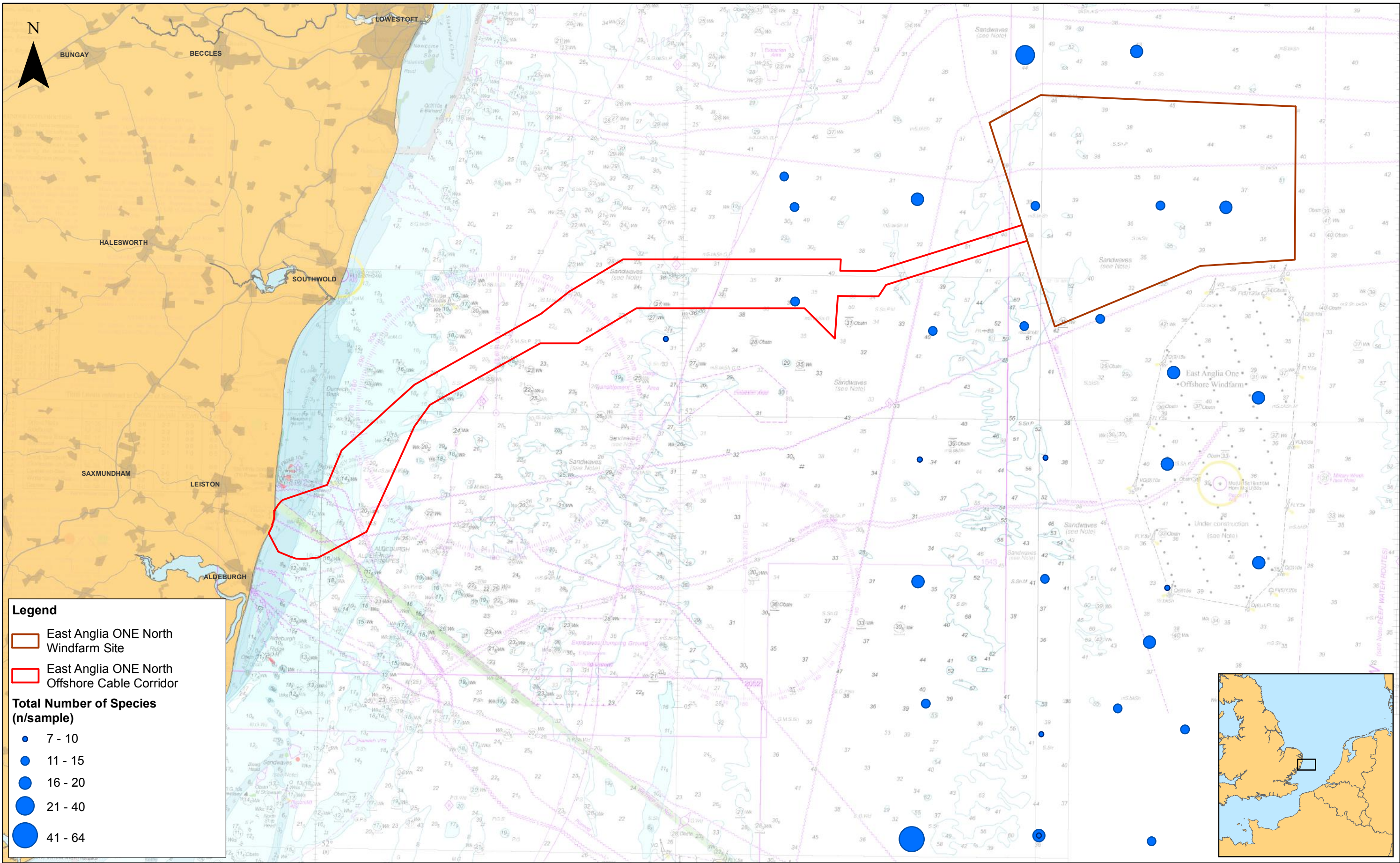
				1:225,000 Scale @ A3				East Anglia ONE North Epifaunal Abundance		Drg No	EA1N-DEV-DRG-IBR-000188	
1				16/10/2018	FC	First Issue.	Prepared:	FC	Source: © MESL, 2011. © The Crown Estate, 2018. Charts from MarineFIND.co.uk Licence No EK001-0645-MF0095. Not to be used for navigation. This map has been produced to the latest known information at the time of issue, and has been produced for your information only. Please consult with the SPR Offshore GIS team to ensure the content is still current before using the information contained on this map. To the fullest extent permitted by law, we accept no responsibility or liability (whether in contract, tort (including negligence) or otherwise) in respect of any errors or omissions in the information contained in the map and shall not be liable for any loss, damage or expense caused by such errors or omissions.	Rev	Date	Figure
							Checked:	PM		1	16/10/18	9.8
							Approved:	PP		Datum: WGS 1984 Projection: Zone 31N		



							1:225,000 Scale @ A3		East Anglia ONE North Epifaunal Diversity	Drg No	EA1N-DEV-DRG-IBR-000189			
					Prepared:	FC				Rev	1	Datum: WGS 1984 Projection: Zone 31N		
	1	16/10/2018	FC	First Issue.	Checked:	PM	<small>Source: © MESL, 2011. © The Crown Estate, 2018. Charts from MarineFIND.co.uk Licence No EK001-0645-MF0095. Not to be used for navigation. This map has been produced to the latest known information at the time of issue, and has been produced for your information only. Please consult with the SPR Offshore GIS team to ensure the content is still current before using the information contained on this map. To the fullest extent permitted by law, we accept no responsibility or liability (whether in contract, tort (including negligence) or otherwise) in respect of any errors or omissions in the information contained in the map and shall not be liable for any loss, damage or expense caused by such errors or omissions.</small>			Date	16/10/18			
	Rev	Date	By	Comment	Approved:	PP				Figure	9.9			

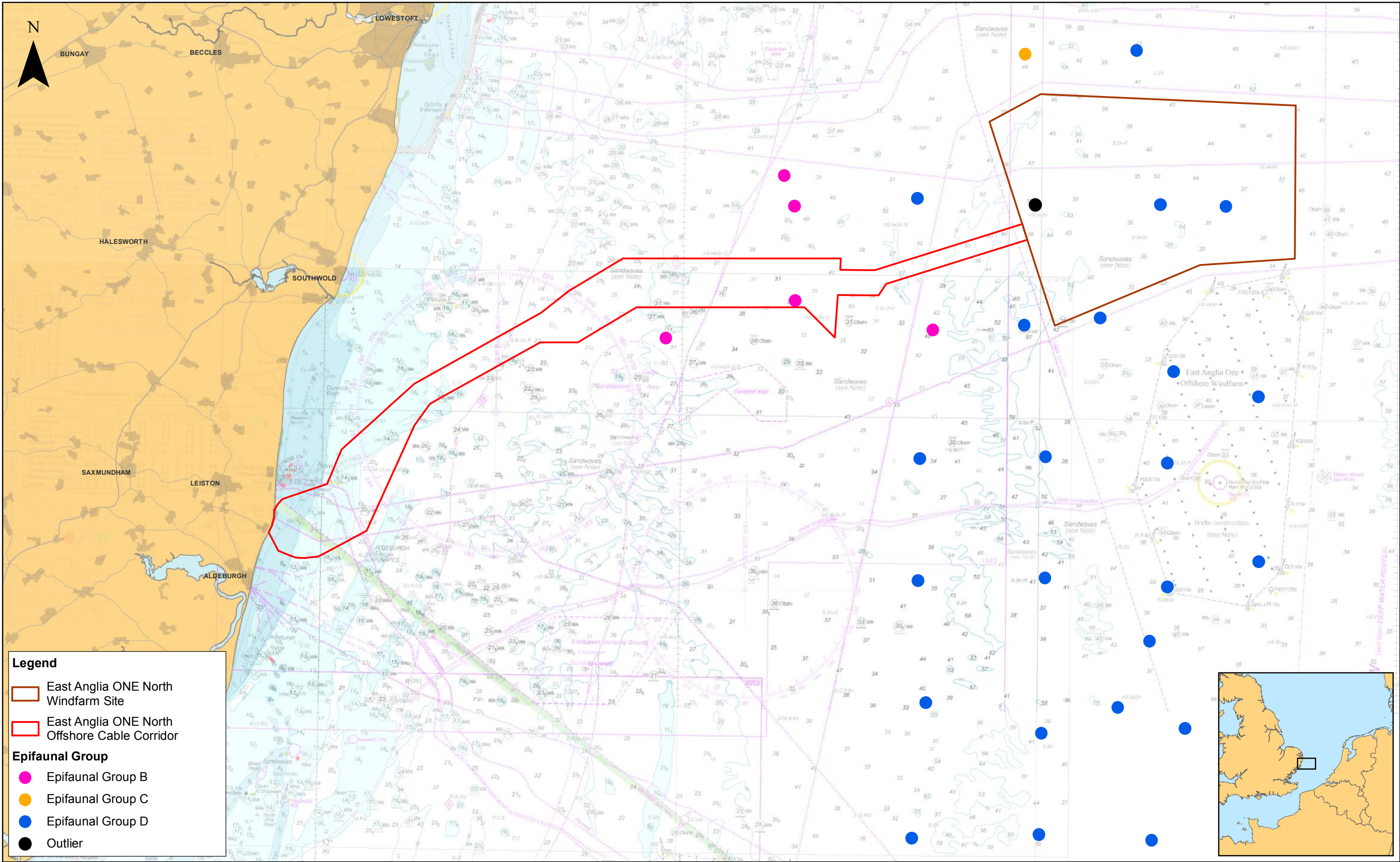

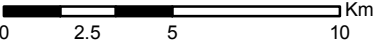

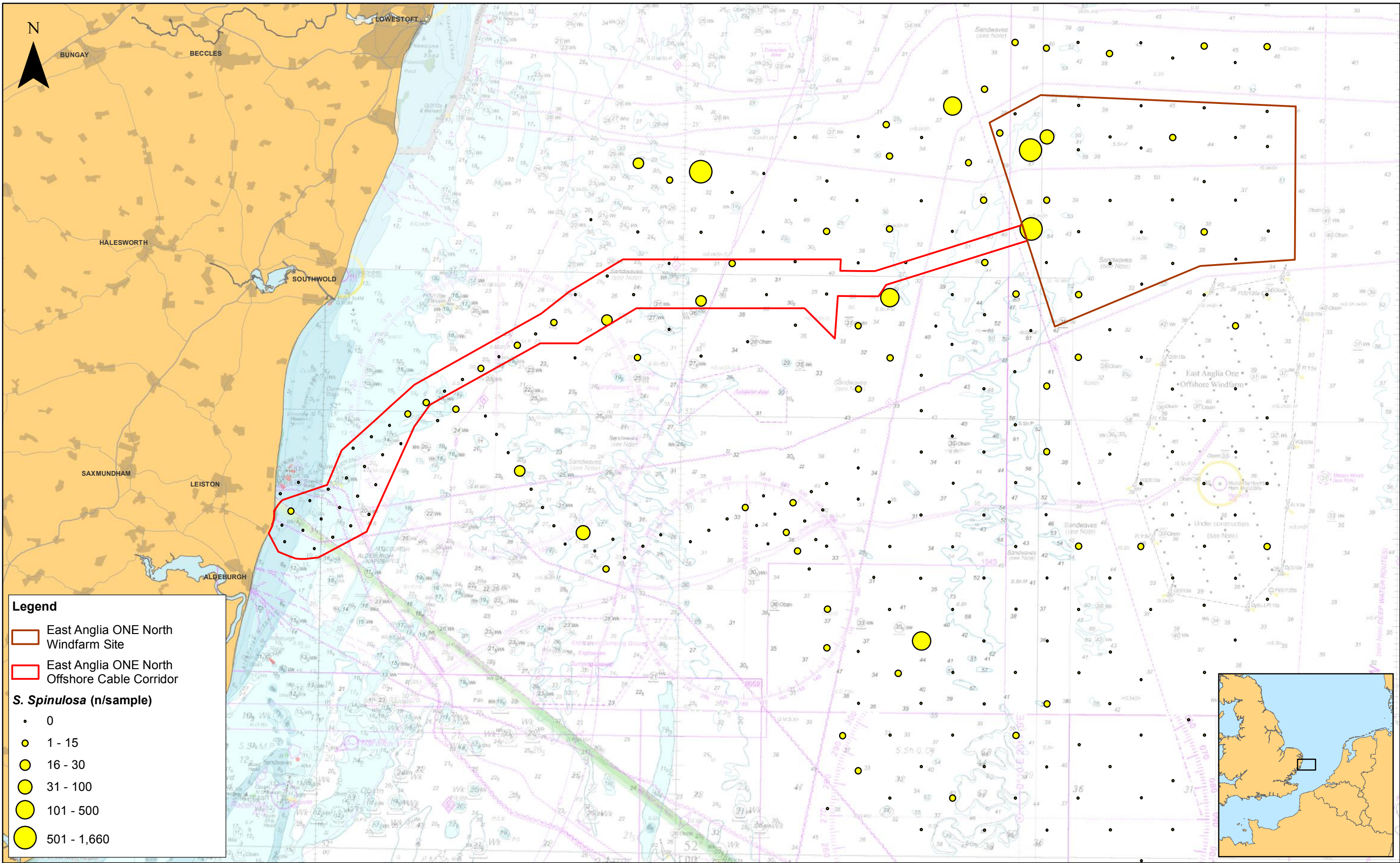
							1:225,000		East Anglia ONE North Epifaunal Groups	Drg No	EA1N-DEV-DRG-IBR-000190	
					Prepared:	FC	Scale @ A3			Rev	1	Datum: WGS 1984 Projection: Zone 31N
	1	16/10/2018	FC	First Issue.	Checked:	PM	Source: © MESH, 2011. © The Crown Estate, 2018. Charts from MarineFIND.co.uk Licence No EK001-0645-MF0005. Not to be used for navigation. This map has been produced to the latest known information at the time of issue, and has been produced for your information only. Please consult with the SPR Offshore GIS team to ensure the content is still current before using the information contained on this map. To the fullest extent permitted by law, we accept no responsibility or liability (whether in contract, tort (including negligence) or otherwise) in respect of any errors or omissions in the information contained in the map and shall not be liable for any loss, damage or expense caused by such errors or omissions.			Date	16/10/18	
	Rev	Date	By	Comment	Approved:	PP				Figure	9.10	

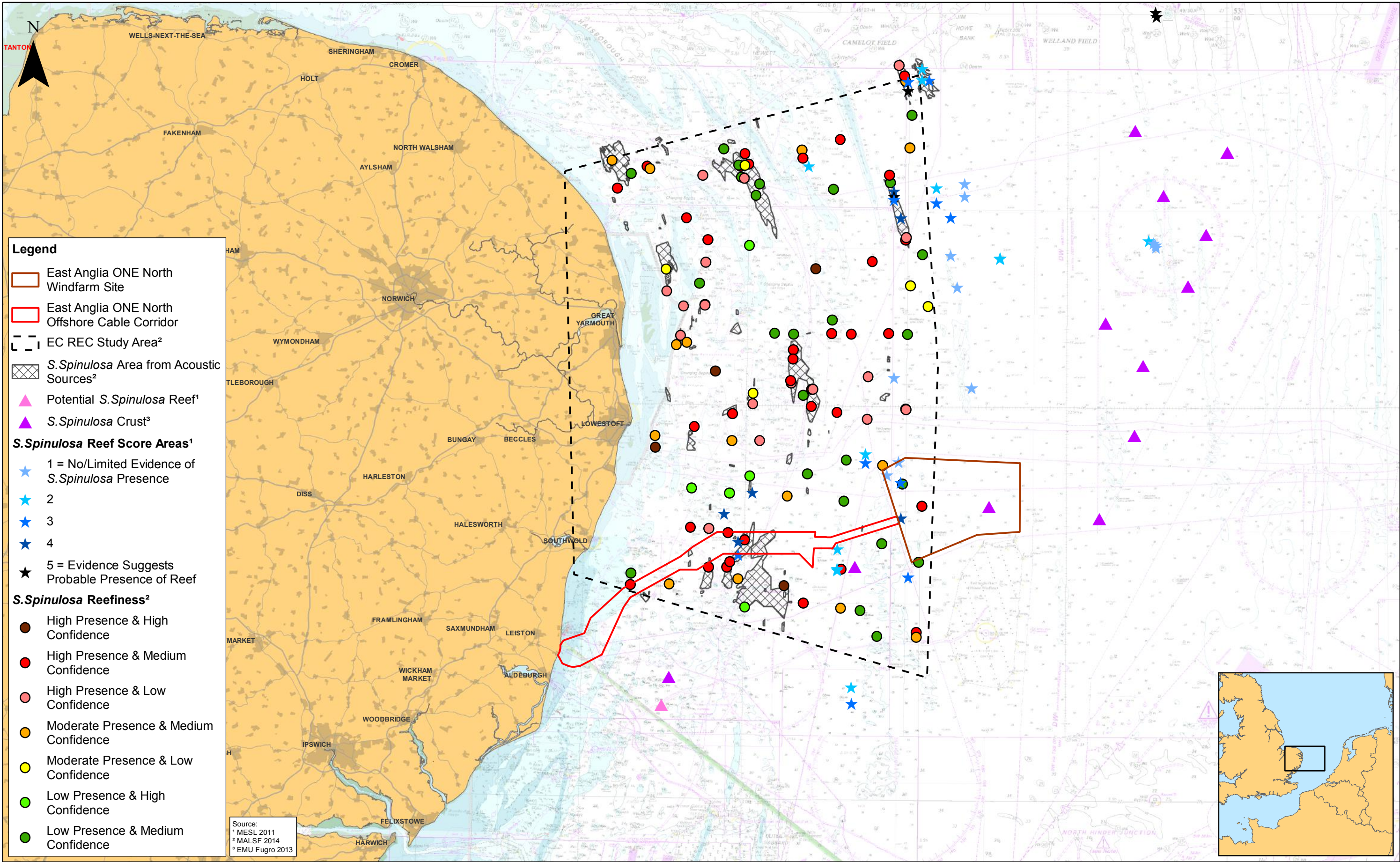

				1:225,000 Scale @ A3		0 2.5 5 10 Km		East Anglia ONE North <i>Sabellaria Spinulosa</i> Abundance		Drg No	EA1N-DEV-DRG-IBR-000191	
1				16/10/2018	FC	First Issue.	Checked:	PM		Rev	1	Datum: WGS 1984 Projection: Zone 31N
Rev				Date	By	Comment	Approved:	PP		Date	16/10/18	
										Figure	9.11	



 SCOTTISHPOWER RENEWABLES							1:500,000		East Anglia ONE North <i>Sabellaria Spinulosa Reef</i>	Drg No	EA1N-DEV-DRG-IBR-000192	
					Prepared:	FC	Scale @ A3			Rev	1	Datum: WGS 1984 Projection: Zone 31N
	1	16/10/2018	FC	First Issue.	Checked:	PM	<small>Source: © MALSF, 2014. © MESL, 2011. © EMU Fugro, 2013. © The Crown Estate, 2018. Charts from MarineFIND.co.uk Licence No EK001-0645-MF0095. Not to be used for navigation. This map has been produced to the latest known information at the time of issue, and has been produced for your information only. Please consult with the SPR Offshore GIS team to ensure the content is still current before using the information contained on this map. To the fullest extent permitted by law, we accept no responsibility or liability (whether in contract, tort (including negligence) or otherwise) in respect of any errors or omissions in the information contained in the map and shall not be liable for any loss, damage or expense caused by such errors or omissions.</small>			Date	16/10/18	
	Rev	Date	By	Comment	Approved:	PP				Figure	9.12	

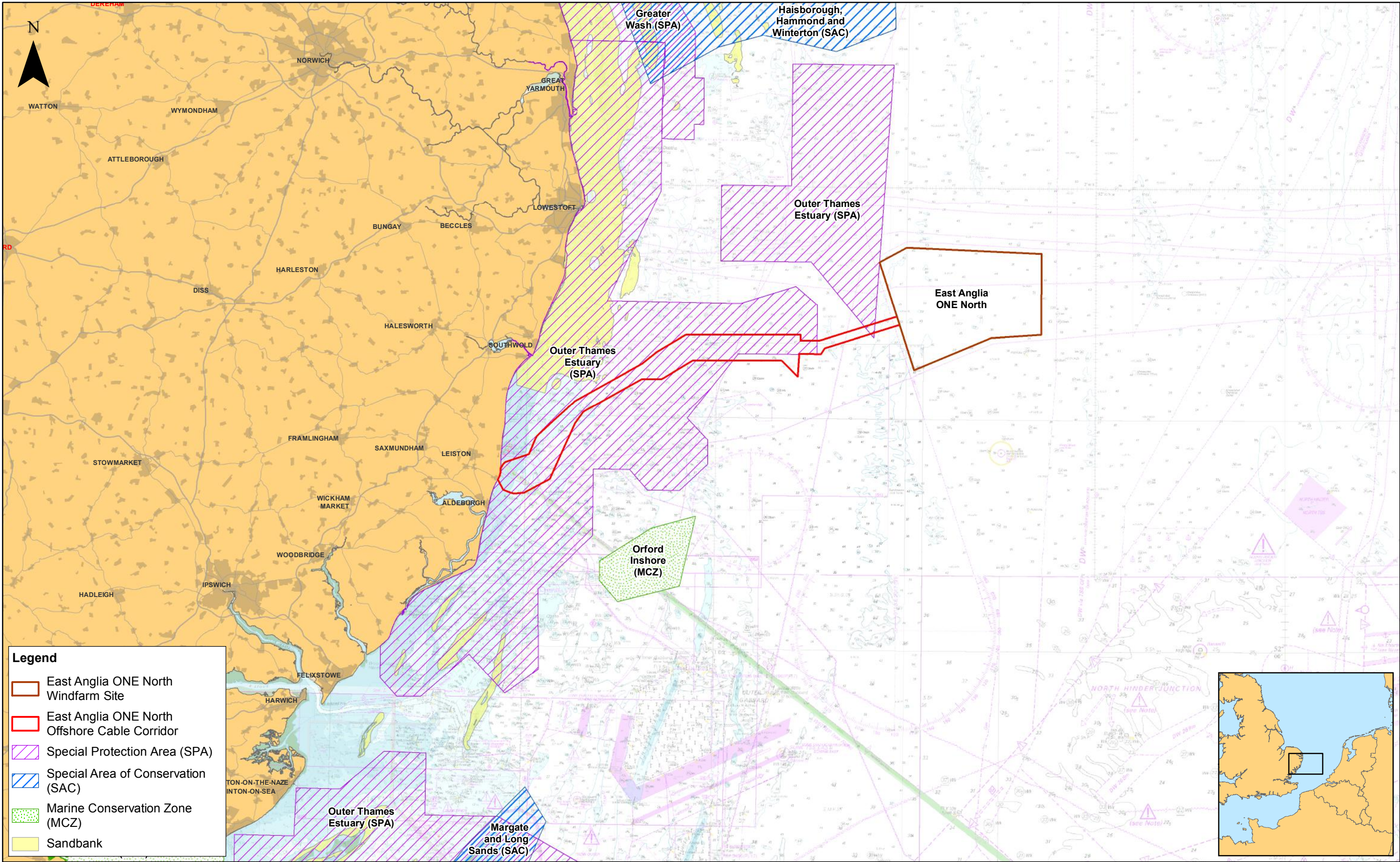

				Prepared:	FC
1	16/10/2018	FC	First Issue.	Checked:	PM
Rev	Date	By	Comment	Approved:	PP

1:425,000	Scale @ A3
Source: © Natural England, 2018. © JNCC, 2018. © The Crown Estate, 2018. Charts from MarineFIND.co.uk Licence No EK001-0645-MF0095. Not to be used for navigation.	
This map has been produced to the latest known information at the time of issue, and has been produced for your information only. Please consult with the SPR Offshore GIS team to ensure the content is still current before using the information contained on this map.	
To the fullest extent permitted by law, we accept no responsibility or liability (whether in contract, tort (including negligence) or otherwise in respect of any errors or omissions in the information contained in the map and shall not be liable for any loss, damage or expense caused by such errors or omissions.	

East Anglia ONE North		Drg No	EA1N-DEV-DRG-IBR-000193	
Designated Sites		Rev	1	Datum: WGS 1984 Projection: Zone 31N
		Date	16/10/18	
		Figure	9.13	

This page is intentionally blank