

East Anglia TWO & ONE North

Grove Wood, Friston Visualisations



VIEWPOINT LOCATIONS

Viewpoint 1: Grove Road, near Pear Tree Farm

Viewpoint 2: PRoW near Moor Farm

Viewpoint 3: Saxmundham Road, north of Friston

Viewpoint 4: Friston, Church Road

Viewpoint 5: Friston, Village Green



Photomontage Visualisations are produced for viewpoints 1 - 5.

Please note the following:

- a. No mitigation has been included, such as substation lowering.
- b. No additional landscape mitigation has been included.
- c. Winter photos have been used to represent the worst case scenario.
- d. No national grid overhead line realignment works have been included (details to be confirmed).

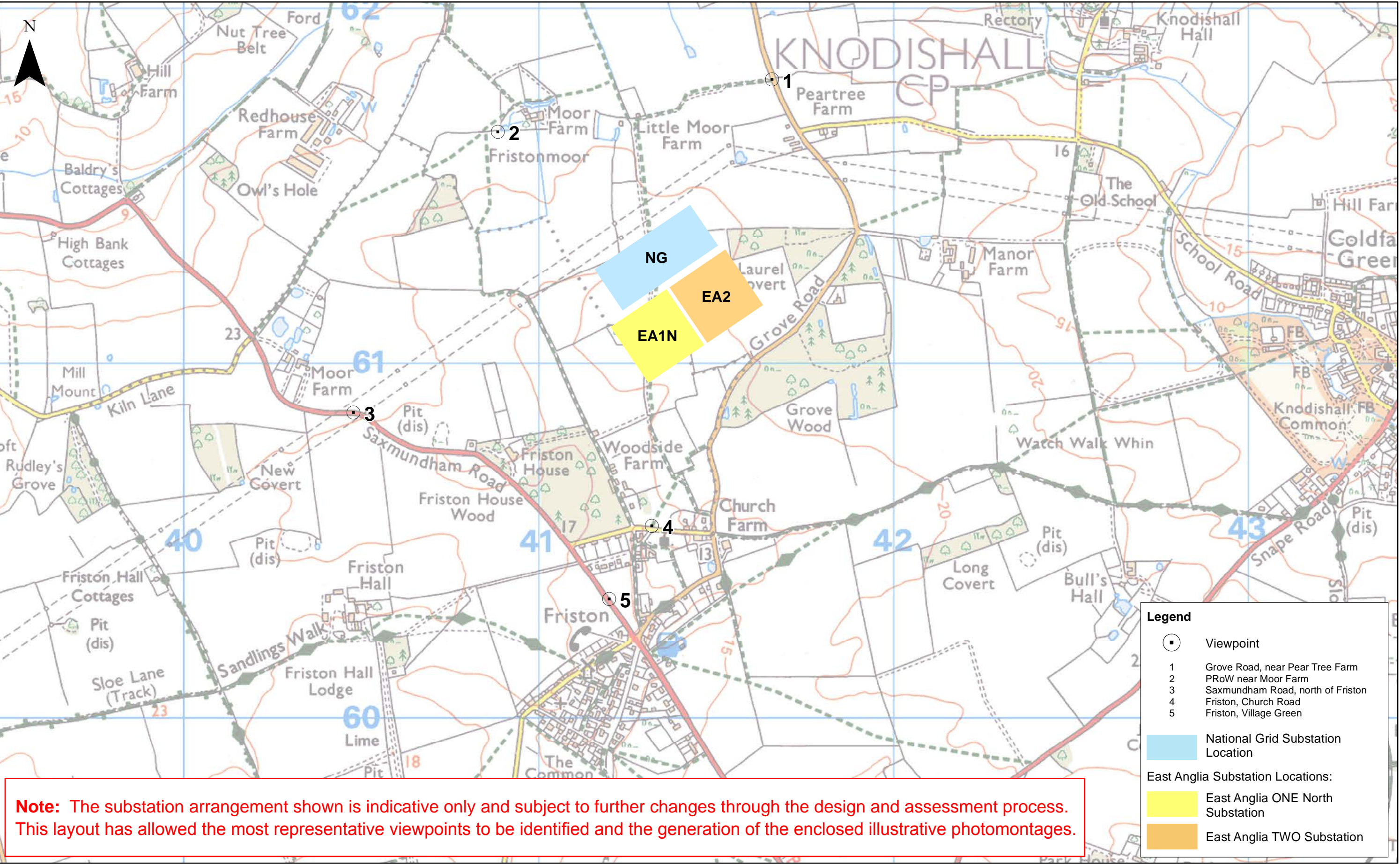
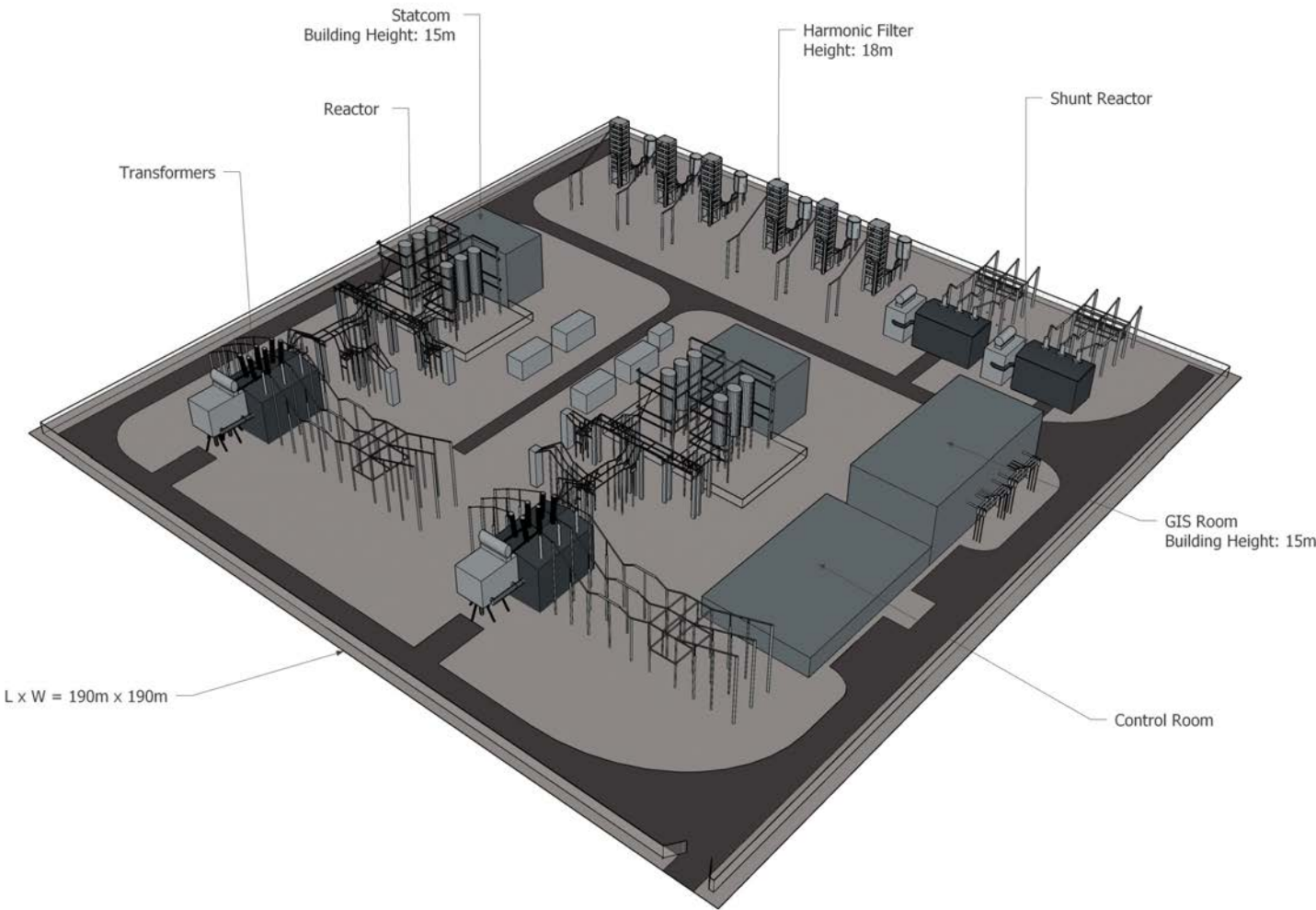
Indicative East Anglia ONE North and East Anglia TWO Substation Layout



| | | | | | | | | | | | |
|---|-----|------------|----|---------------------|-----------|----|---|--|-----------------|----------|---|
|  | 3 | 14/09/2018 | LA | Fourth Issue (OPEN) | | | <div>1:10,000 Scale @ A3</div> <div></div> | <div>East Anglia TWO & ONE North</div> <div>Grove Wood, Friston</div> <div>Viewpoint Locations</div> | | | |
| | 2 | 11/09/2018 | LA | Third Issue (OPEN) | Prepared: | LA | | | <div>Rev</div> | 3 | Coordinate System: BNG Datum: OSGB36 |
| | 1 | 04/06/2018 | LA | Second Issue (OPEN) | Checked: | SM | | | <div>Date</div> | 14/09/18 | |
| | Rev | Date | By | Comment | Approved: | SM | | | | | |



Baseline photograph

This image provides landscape and visual context only

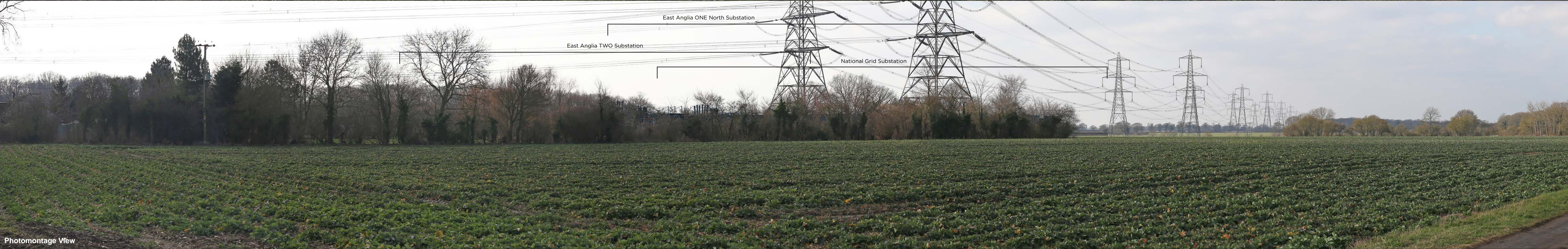

Photomontage View

For the purposes of this proposal, any built form has been identified to give an impression of likely location, footprint, height and resultant scale and form.
© Crown copyright and database rights 2018 Ordnance Survey 0100031673.

Viewpoint 1: Grove Road near Pear Tree Farm

| | | | | | |
|-----------------------|-------------------|-----------------------------|------------------------------|----------------|----------------------------|
| OS reference: | 641657 E 261800 N | Horizontal field of view: | 90° (cylindrical projection) | Camera: | Canon EOS 5D II |
| Eye level: | 24.4 m AOD | Principal viewing distance: | 522 mm | Lens: | 50mm (Canon EF 50mm f/1.4) |
| Direction of view: | 204° | | | Camera height: | 1.5 m AGL |
| Distance to proposal: | 421 m | | | Date and time: | 22/02/2018, 10:05:43 |

This image should be viewed at a comfortable arms length.



Baseline photograph

This image provides landscape and visual context only

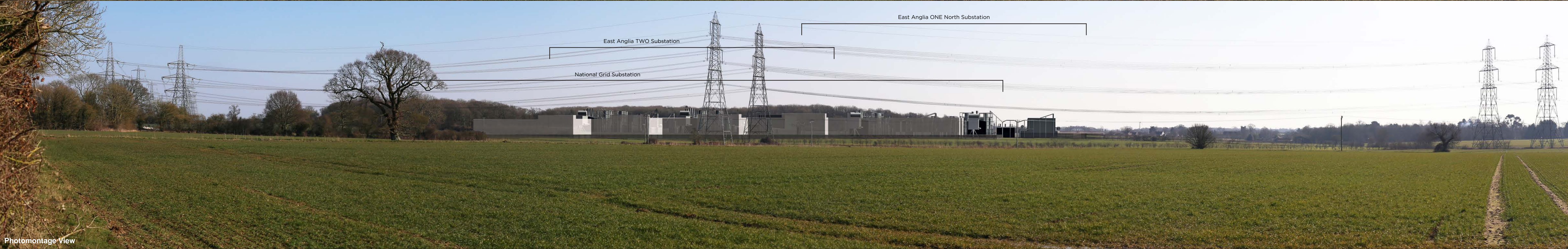

Photomontage View

For the purposes of this proposal, any built form has been identified to give an impression of likely location, footprint, height and resultant scale and form.
© Crown copyright and database rights 2018 Ordnance Survey 0100031673.

| | | | | | | |
|----------------------------------|-----------------------|-------------------|-----------------------------|------------------------------|----------------|----------------------------|
| Viewpoint 2: PRoW near Moor Farm | OS reference: | 640884 E 261654 N | Horizontal field of view: | 90° (cylindrical projection) | Camera: | Canon EOS 5D II |
| | Eye level: | 24.4 m AOD | Principal viewing distance: | 522 mm | Lens: | 50mm (Canon EF 50mm f/1.4) |
| | Direction of view: | 132° | | | Camera height: | 1.5 m AGL |
| | Distance to proposal: | 474 m | | | Date and time: | 22/02/2018, 13:47:30 |

This image should be viewed at a comfortable arms length.



Baseline photograph

This image provides landscape and visual context only



Photomontage View

For the purposes of this proposal, any built form has been identified to give an impression of likely location, footprint, height and resultant scale and form.
© Crown copyright and database rights 2018 Ordnance Survey 0100031673.

Viewpoint 3: Saxmundham Road, north of Friston

OS reference: 640477 E 260862 N
Eye level: 22 m AOD
Direction of view: 70°
Distance to proposal: 764 m

Horizontal field of view: 90° (cylindrical projection)
Principal viewing distance: 522 mm

Camera: Canon EOS 5D II
Lens: 50mm (Canon EF 50mm f/1.4)
Camera height: 1.5 m AGL
Date and time: 22/02/2018, 15:05:25

This image should be viewed at a comfortable arms length.



Baseline photograph

This image provides landscape and visual context only

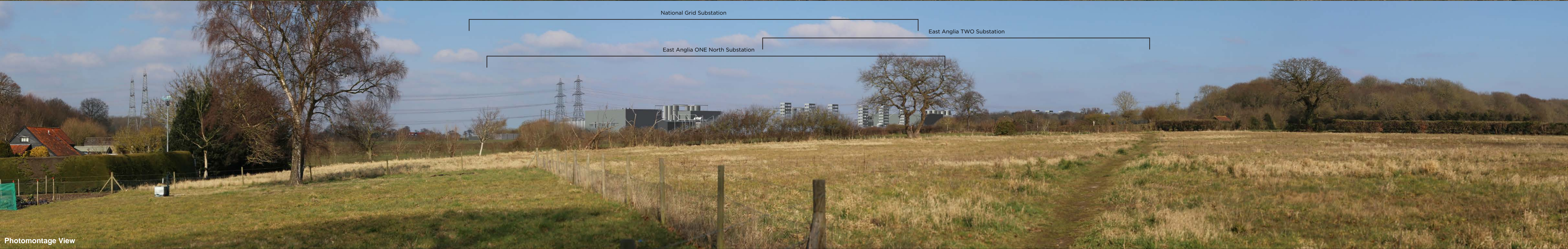

Photomontage View

For the purposes of this proposal, any built form has been identified to give an impression of likely location, footprint, height and resultant scale and form.
© Crown copyright and database rights 2018 Ordnance Survey 0100031673.

Viewpoint 4: Friston, Church Road

OS reference: 641318 E 260543 N
Eye level: 13.7 m AOD
Direction of view: 6°
Distance to proposal: 403 m

Horizontal field of view: 90° (cylindrical projection)
Principal viewing distance: 522 mm

Camera: Canon EOS 5D II
Lens: 50mm (Canon EF 50mm f/1.4)
Camera height: 1.5 m AGL
Date and time: 22/02/2018, 11:57:05

This image should be viewed at a comfortable arms length.



Baseline photograph

This image provides landscape and visual context only



Photomontage View

For the purposes of this proposal, any built form has been identified to give an impression of likely location, footprint, height and resultant scale and form.
© Crown copyright and database rights 2018 Ordnance Survey 0100031673.

Viewpoint 5: Friston, Village Green

OS reference: 641198 E 260337 N
Eye level: 13.3 m AOD
Direction of view: 12°
Distance to proposal: 619 m

Horizontal field of view: 90° (cylindrical projection)
Principal viewing distance: 522 mm

Camera: Canon EOS 5D II
Lens: 50mm (Canon EF 50mm f/1.4)
Camera height: 1.5 m AGL
Date and time: 05/06/2018, 15:57:30

This image should be viewed at a comfortable arms length.

