

East Anglia TWO & ONE North

Broom Covert, Sizewell Visualisations



VIEWPOINT LOCATIONS

Viewpoint 1: Sizewell Gap Road

Viewpoint 2: Broom Covert

Viewpoint 3: Sandy Lane

Viewpoint 4: King George's Avenue



Photomontage Visualisations are produced for viewpoints 1 - 4.

Please note the following:

- a. No mitigation has been included, such as substation lowering.
- b. No additional landscape mitigation has been included.
- c. No national grid overhead line realignment works have been included (details to be confirmed).

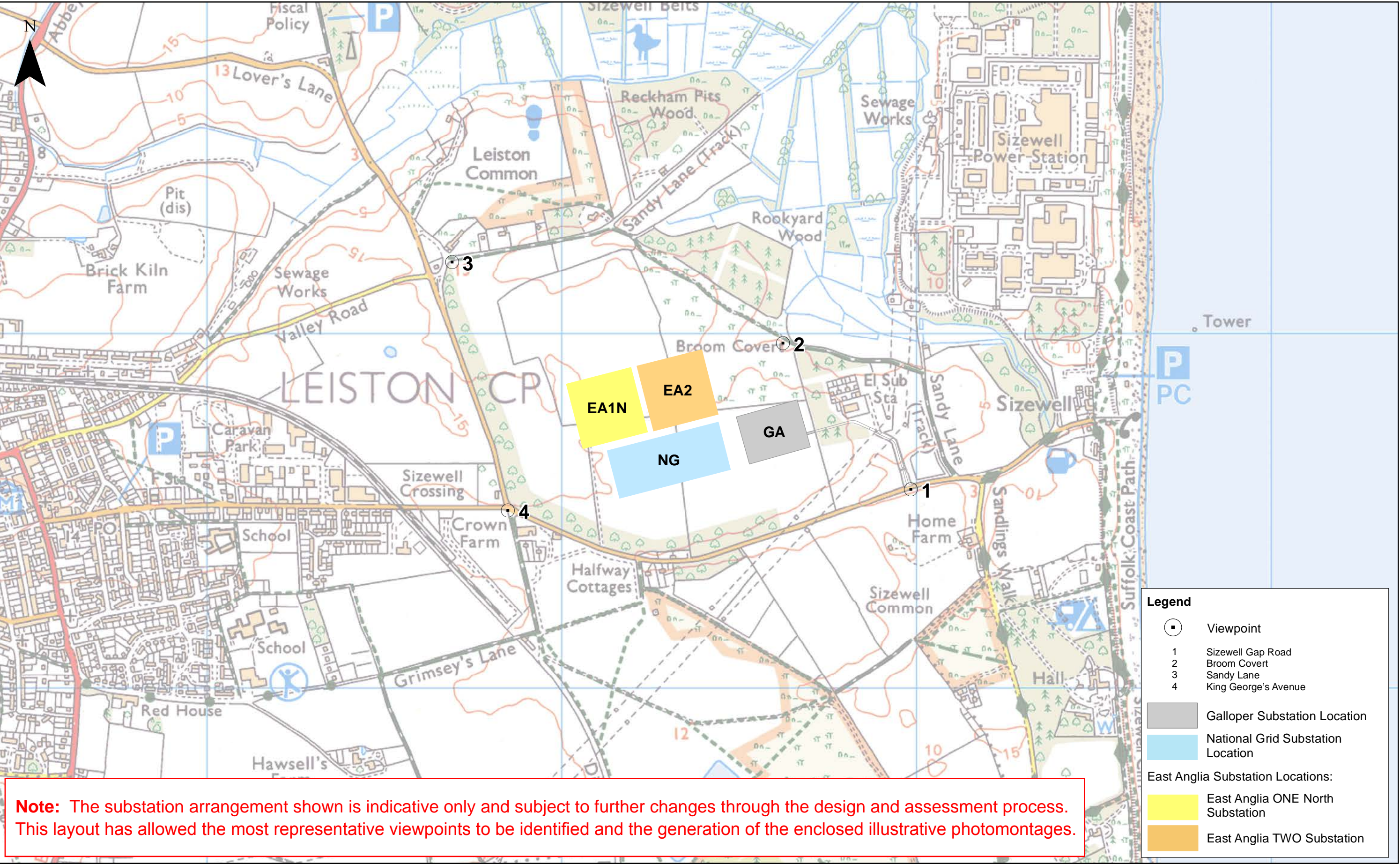
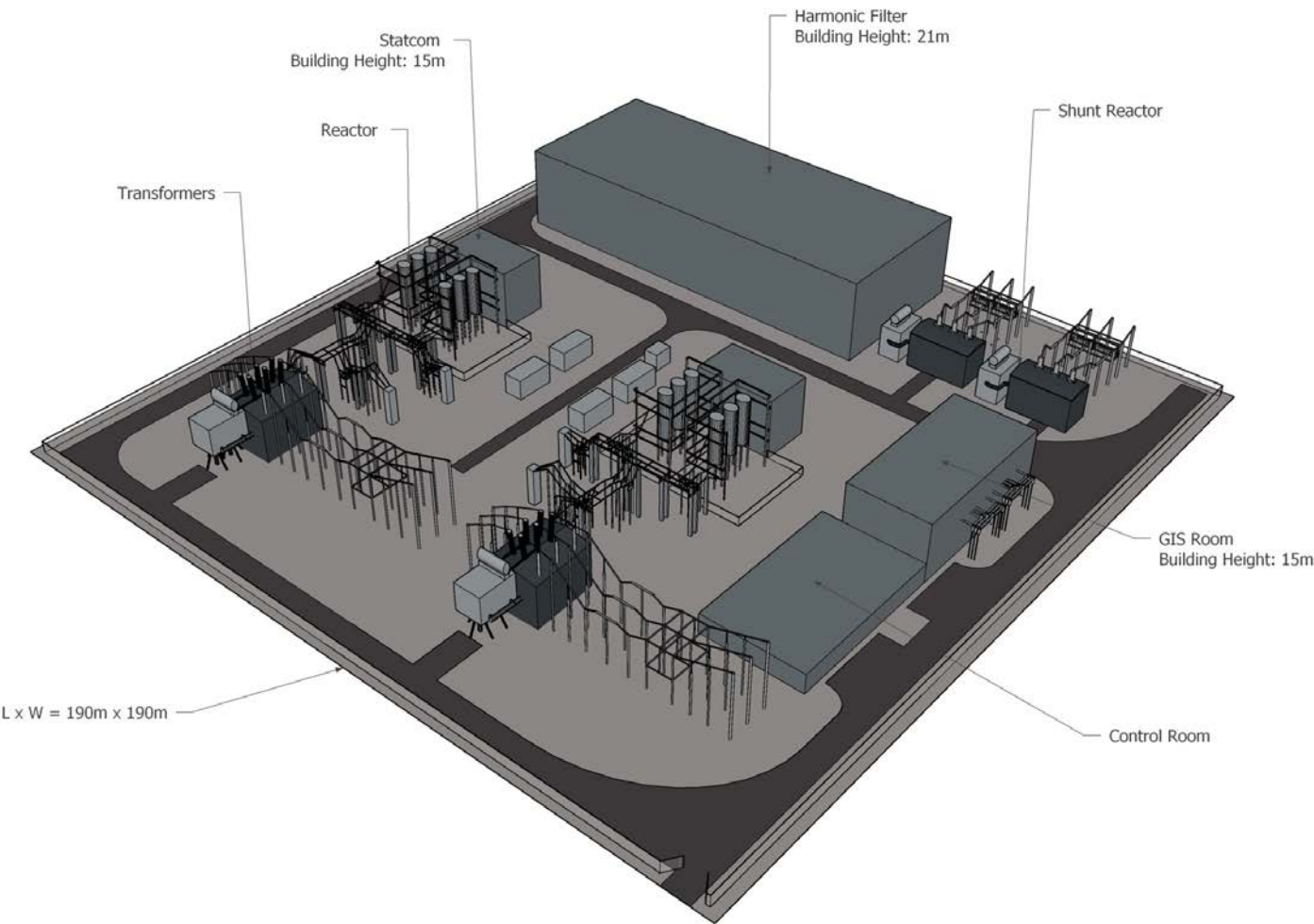
Indicative East Anglia ONE North and East Anglia TWO Substation Layout



	3	17/09/2018	LA	Third Issue (OPEN)			1:10,000 Scale @ A3		East Anglia TWO & ONE North Broom Covert, Sizewell Viewpoint Locations			
	2	14/09/2018	LA	Second Issue (OPEN)	Prepared:	LA				Rev	3	Coordinate System: BNG Datum: OSGB36
	1	27/08/2018	LA	First Issue (OPEN)	Checked:	SM				Date	17/09/18	
	Rev	Date	By	Comment	Approved:	SM						



Baseline photograph

This image provides landscape and visual context only



Photomontage View

For the purposes of this proposal, any built form has been identified to give an impression of likely location, footprint, height and resultant scale and form.
© Crown copyright and database rights 2018 Ordnance Survey 0100031673.

Viewpoint 1: Sizewell Gap Road

OS reference: 646984 E 262561 N
Eye level: 8.4 m AOD
Direction of view: 293°
Distance to proposal: 510 m

Horizontal field of view: 90° (cylindrical projection)
Principal viewing distance: 522 mm

Camera: Canon EOS 5D II
Lens: 50mm (Canon EF 50mm f/1.4)
Camera height: 1.5 m AGL
Date and time: 08/08/2018, 11:04:07

This image should be viewed at a comfortable arms length.



Baseline photograph

This image provides landscape and visual context only



Photomontage View

For the purposes of this proposal, any built form has been identified to give an impression of likely location, footprint, height and resultant scale and form.
© Crown copyright and database rights 2018 Ordnance Survey 0100031673.

Viewpoint 2: Broom Covert

OS reference: 646624 E 262974 N
Eye level: 6.5 m AOD
Direction of view: 240°
Distance to proposal: 226 m

Horizontal field of view: 90° (cylindrical projection)
Principal viewing distance: 522 mm

Camera: Canon EOS 5D II
Lens: 50mm (Canon EF 50mm f/1.4)
Camera height: 1.5 m AGL
Date and time: 08/08/2018, 11:38:55

This image should be viewed at a comfortable arms length.



Baseline photograph

This image provides landscape and visual context only



Photomontage View

For the purposes of this proposal, any built form has been identified to give an impression of likely location, footprint, height and resultant scale and form.
© Crown copyright and database rights 2018 Ordnance Survey 0100031673.

Viewpoint 3: Sandy Lane

OS reference:	645690 E 263202 N	Horizontal field of view:	90° (cylindrical projection)	Camera:	Canon EOS 5D II
Eye level:	15 m AOD	Principal viewing distance:	522 mm	Lens:	50mm (Canon EF 50mm f/1.4)
Direction of view:	131°			Camera height:	1.5 m AGL
Distance to proposal:	470 m			Date and time:	08/08/2018, 12:22:55

This image should be viewed at a comfortable arms length.

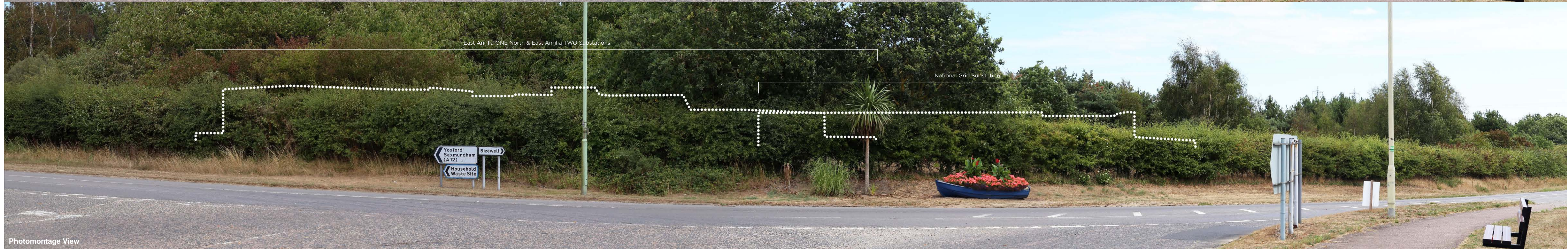

For the purposes of this proposal, any built form has been identified to give an impression of likely location, footprint, height and resultant scale and form
© Crown copyright and database rights 2018 Ordnance Survey 0100031673.

Please note that a white dotted line has been used to represent the extent of the proposed development that is hidden behind foreground features, such as trees and woodland

OS reference: 645850 E 262502 N
 Eye level: 16 m AOD
 Direction of view: 61°
 Distance to proposal: 271 m

Horizontal field of view: 90° (cylindrical projection)
Principal viewing distance: 522 mm

Camera: Canon EOS 5D II
 Lens: 50mm (Canon EF 50mm f/1.4)
 Camera height: 1.5 m AGL
 Date and time: 08/08/2018, 12:12:02

This image should be viewed at a comfortable arms length

