

Note:  
1. Cumulative Windfarms: Full 60 km Search Area is not being shown on this figure. For full extent of 60 km Search Area and including Scoping sites see Figure 6.23.

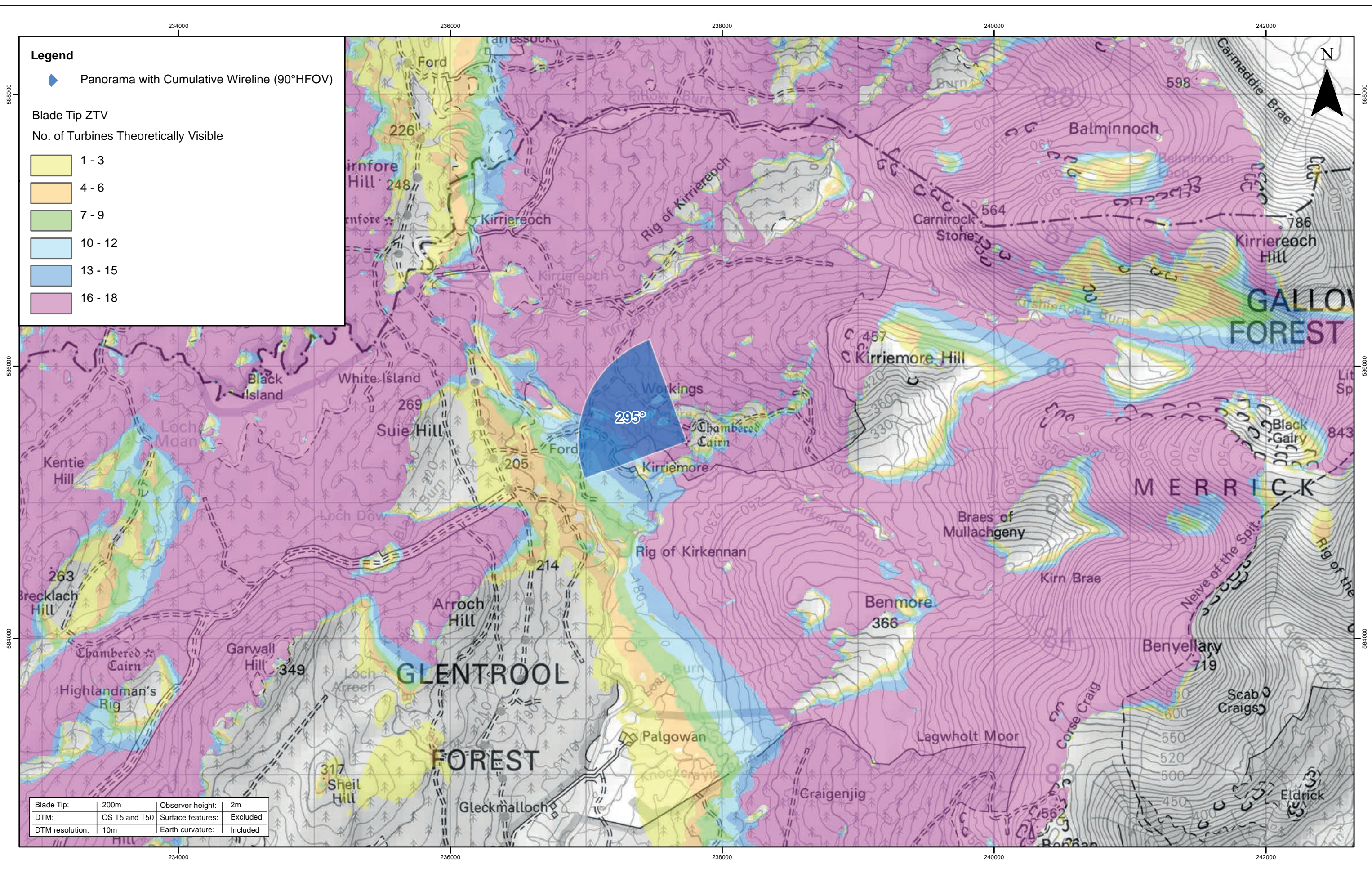

				1:25,000		<b>Clauchrie Windfarm</b> EIA Report Viewpoint 5: King's Cairn, chambered cairn 450m NE of Kirriemore (SM1030)			Drg No EDI_1263_EIAR	
	B	10/12/19	JM	Second Issue.					Rev B	Datum: OSGB36 Projection: TM
	A	11/11/19	JM	First Issue.					Date 10/12/19	
	Rev	Date	By	Comment					Figure 11.8a	

© Crown Copyright 2019. All rights reserved.  
Ordnance Survey Licence 0100031673.  
Contains OS data © Crown copyright and database right (2019)



