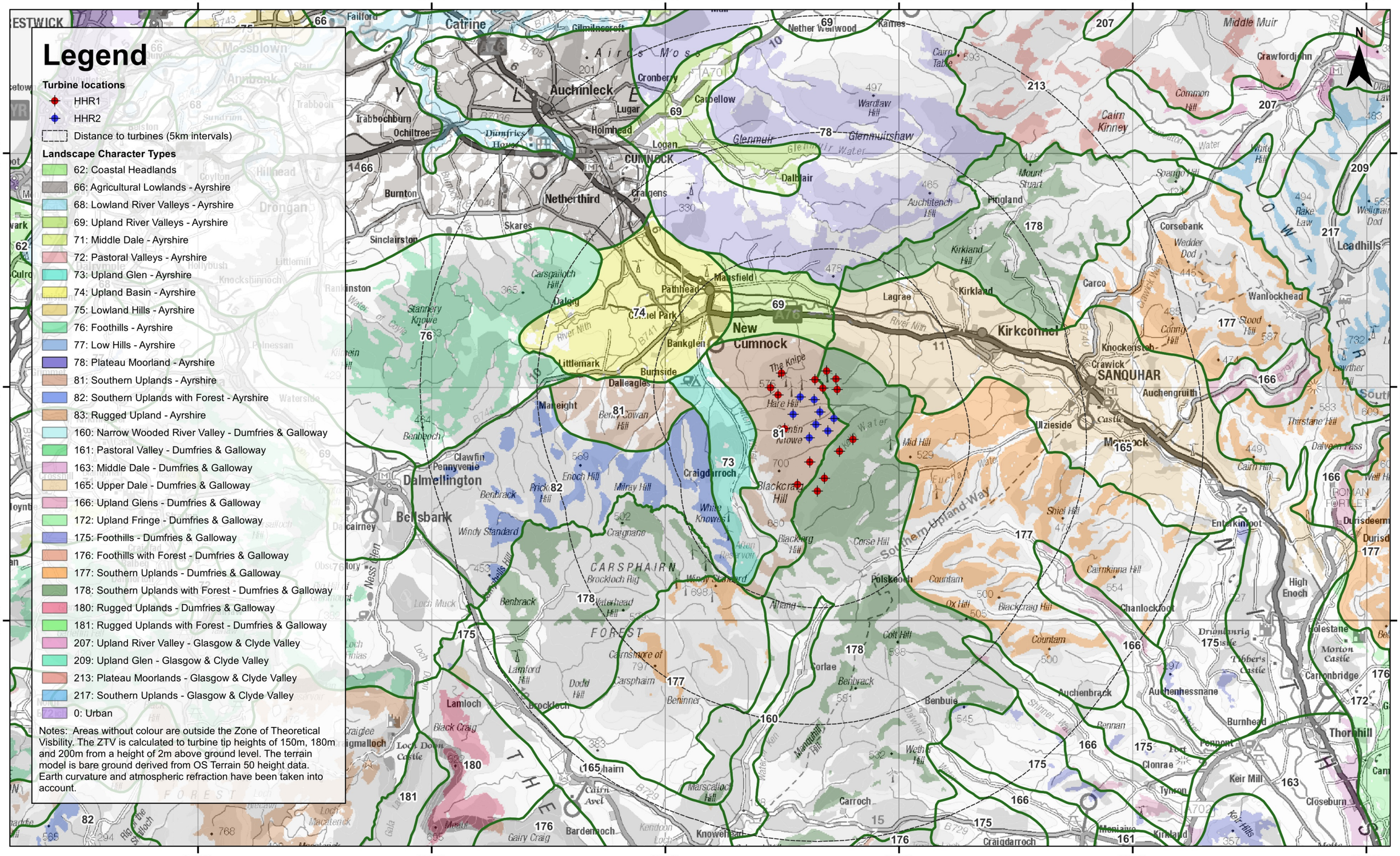

ScottishPower Renewables

1:150,000 Scale @ A3

0 2 4 6 8 km

Contains Ordnance Survey digital map data reproduced under the Open Government Licence v3.0.

Hare Hill Windfarm Repowering and Extension

Landscape Character Types, Proposed Development (Phases 1 & 2)

Drg No	25015-106-r0
Rev	r0
Date	14/10/2025
Figure	6.5

Coordinate System: British National Grid