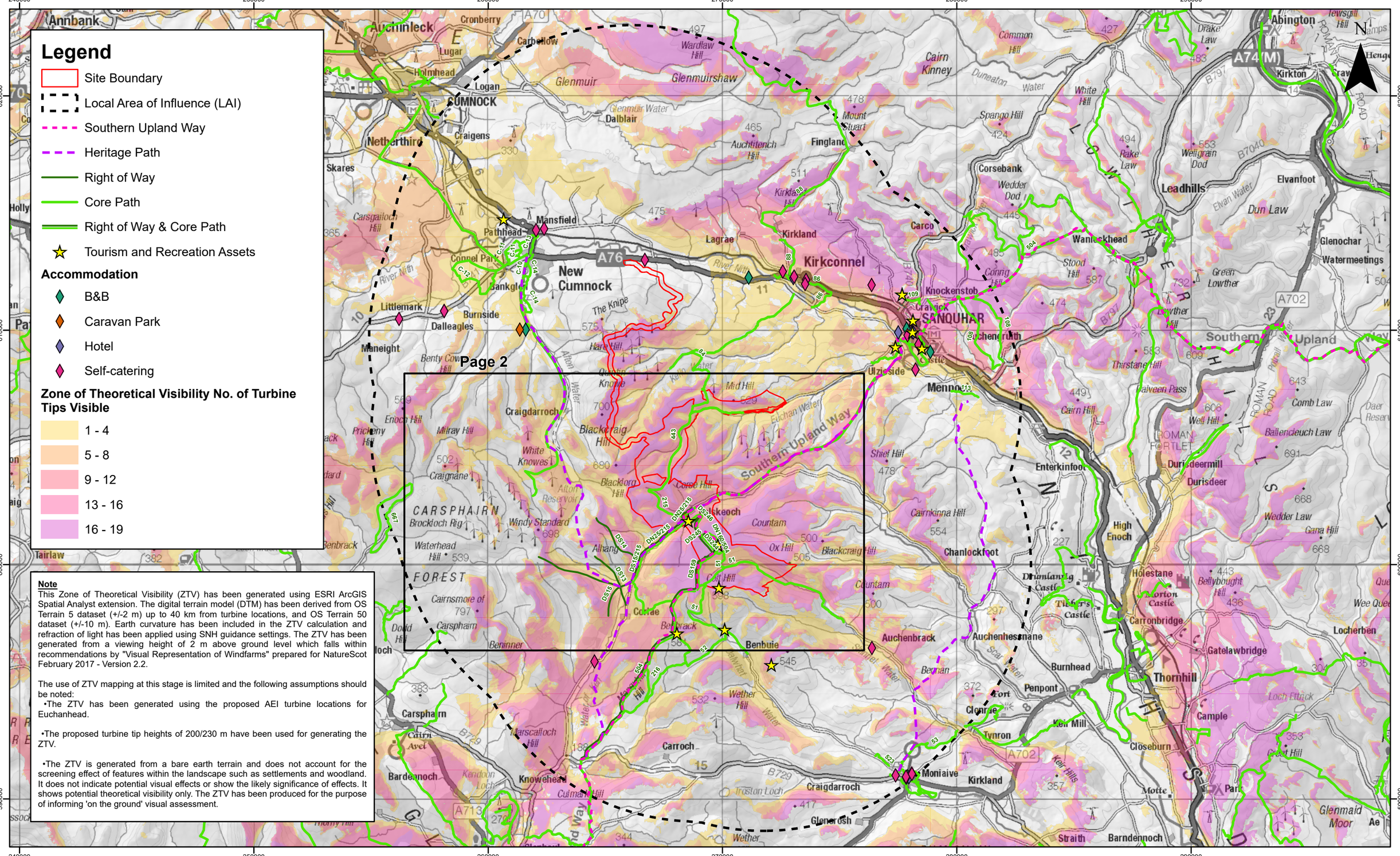

Note

This Zone of Theoretical Visibility (ZTV) has been generated using ESRI ArcGIS Spatial Analyst extension. The digital terrain model (DTM) has been derived from OS Terrain 5 dataset (+/-2 m) up to 40 km from turbine locations, and OS Terrain 50 dataset (+/-10 m). Earth curvature has been included in the ZTV calculation and refraction of light has been applied using SNH guidance settings. The ZTV has been generated from a viewing height of 2 m above ground level which falls within recommendations by "Visual Representation of Windfarms" prepared for NatureScot February 2017 - Version 2.2.

The use of ZTV mapping at this stage is limited and the following assumptions should be noted:

•The ZTV has been generated using the proposed AEI turbine locations for Euchanhead.

•The proposed turbine tip heights of 200/230 m have been used for generating the ZTV.

•The ZTV is generated from a bare earth terrain and does not account for the screening effect of features within the landscape such as settlements and woodland. It does not indicate potential visual effects or show the likely significance of effects. It shows potential theoretical visibility only. The ZTV has been produced for the purpose of informing 'on the ground' visual assessment.

ScottishPower Renewables

Rev	Date	By	Comment
A	22/07/25	AA	First Issue.

1:150,000 Scale @ A3

0 4.5 9 Km

Note: Infrastructure shown at appropriate scale.
© Crown copyright [and database rights] (2025) AC0000808122 OS OpenData.

Euchanhead Renewable Energy Development AEI

Chapter 14 - Socio-Economic

Socio-Economic Plan

Drg No	428.013391.00001.0016.0
Rev	A
Date	22/07/25
AEI Figure	14.1.1

Datum: OSGB36
Projection: OSNG

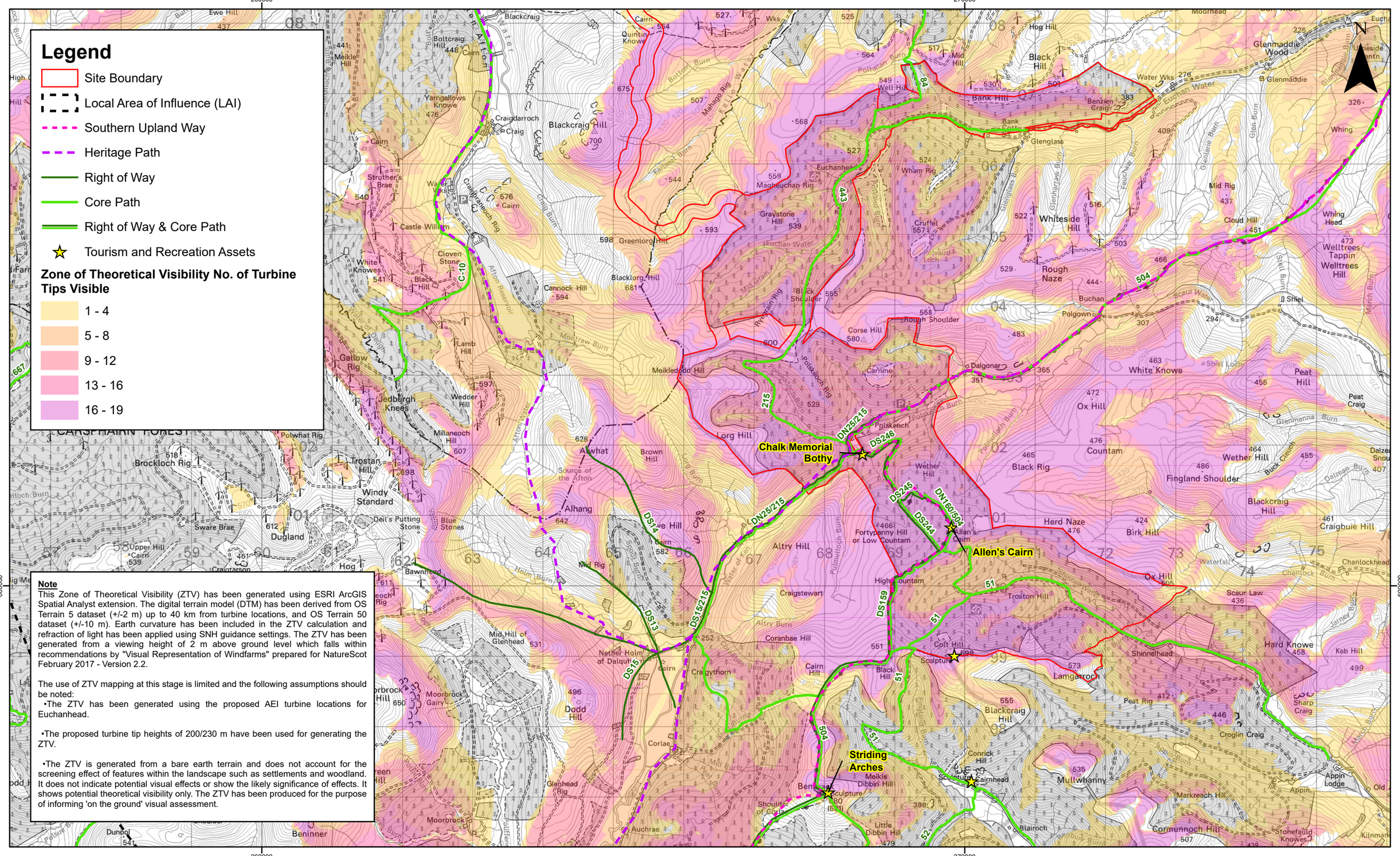

Note

This Zone of Theoretical Visibility (ZTV) has been generated using ESRI ArcGIS Spatial Analyst extension. The digital terrain model (DTM) has been derived from OS Terrain 5 dataset (+/-2 m) up to 40 km from turbine locations, and OS Terrain 50 dataset (+/-10 m). Earth curvature has been included in the ZTV calculation and refraction of light has been applied using SNH guidance settings. The ZTV has been generated from a viewing height of 2 m above ground level which falls within recommendations by "Visual Representation of Windfarms" prepared for NatureScot February 2017 - Version 2.2.

The use of ZTV mapping at this stage is limited and the following assumptions should be noted:

- The ZTV has been generated using the proposed AEI turbine locations for Euchanhead.
- The proposed turbine tip heights of 200/230 m have been used for generating the ZTV.
- The ZTV is generated from a bare earth terrain and does not account for the screening effect of features within the landscape such as settlements and woodland. It does not indicate potential visual effects or show the likely significance of effects. It shows potential theoretical visibility only. The ZTV has been produced for the purpose of informing 'on the ground' visual assessment.

ScottishPower Renewables

Rev	Date	By	Comment
A	22/07/25	AA	First Issue.

1:50,000 Scale @ A3

0 1.5 3 Km

Note: Infrastructure shown at appropriate scale.

© Crown copyright [and database rights] (2025) AC0000808122 OS OpenData.

Euchanhead Renewable Energy Development AEI

Chapter 14 - Socio-Economic

Socio-Economic Plan

Drg No	428.013391.00001.0016.0
Rev	A
Date	22/07/25
AEI Figure	14.1.2

Datum: OSGB36 Projection: OSNG