Sizewell C Notice to Mariners No 44 of 2026

EA1N & EA2 Windfarm HDD and Duct Installation Works

Mariners are advised that:

Scottish Power Renewables are undertaking some duct installation work off the coast at Thorpeness in close proximity to SZC harbour and there are presently two exposed sections of HDPE duct, each approximately 15 metres in length, lying on the seabed in positions:

LAT: 52° 10.98' N

LONG: 001° 38.62''E

marked by a lit yellow buoy Fl Y 5s

LAT: 52° 10.85' N

LONG: 001° 38.58' E

marked by a lit yellow buoy Fl Y 3s

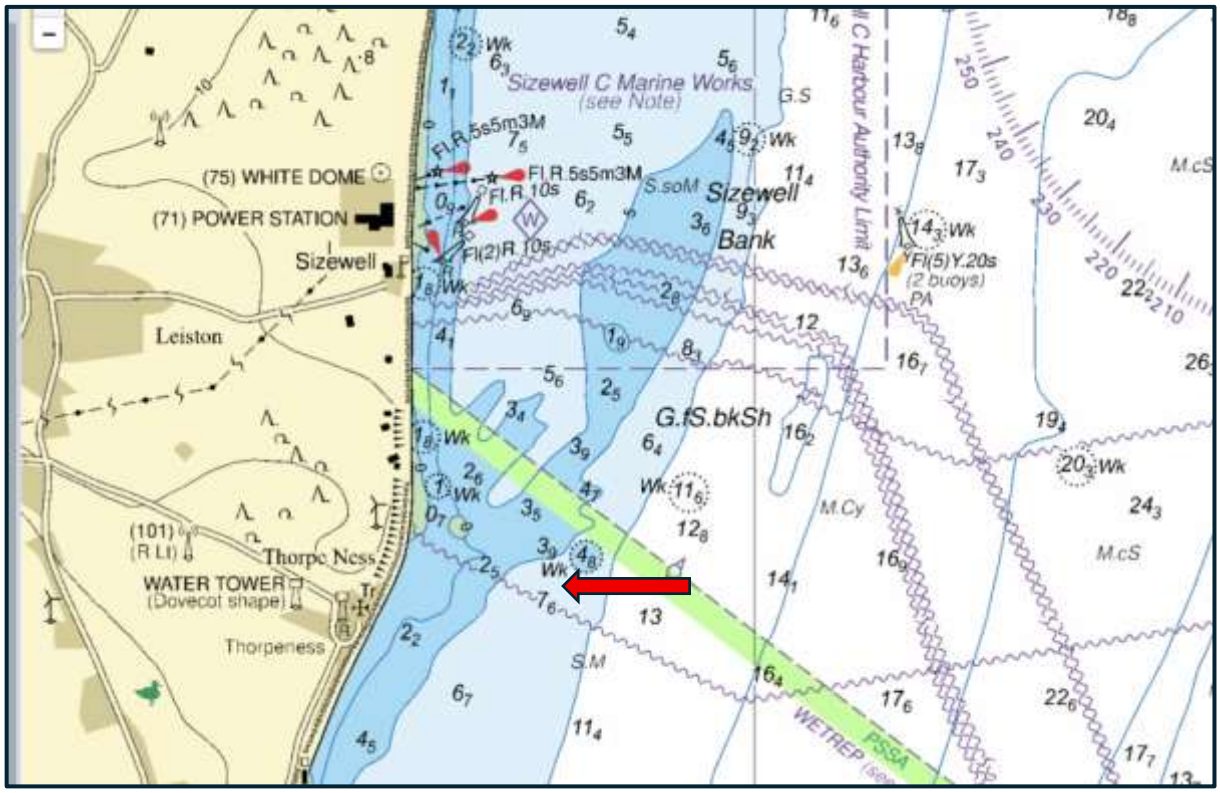

Fig. 1 Red Arrow in above Chart Extract indicates position of the two lit yellow buoys

Sizewell C Limited. Registered in England and Wales. Registered No. 09284825. Registered Office: 25 Copthall Avenue, London, EC2R 7BP
UNCONTROLLED WHEN PRINTED

In addition to the buoys marking the two exposed sections of HDPE duct, there is a four-point mooring spread in close proximity marked by (unlit) yellow buoys in positions:

Mooring 1	**52° 10. 97'N**	**01° 38.59'E**
Mooring 2	**52° 10. 97'N**	**01° 38.62'E**
Mooring 3	**52° 10. 96'N**	**01° 38.69'E**
Mooring 4	**52° 10. 87'N**	**01° 38.62'E**

Mariners are requested to navigate with caution in this area and be mindful of these obstructions.

Neil Glendinning

SZC Harbour Master

Date: 21/11/2026

Any further enquiries regarding this Notice to Mariners should be directed to the ICCB project manager – Tony Lock at: **t.lock@iccb.ie**

Notices to Mariners in Force

2024: No15 of 2024, No19 of 2024; **2025:** No10 of 2025; **2026:** No6 of 2026, No7 of 2026, No11 of 2026, No12 of 2026, No14 of 2026, No29 of 2026, No30 of 2026, No34 of 2026, No36 of 2026, No40 of 2026, No42 of 2026 & No43 of 2026,

Sizewell C Limited. Registered in England and Wales. Registered No. 09284825. Registered Office: 25 Copthall Avenue, London, EC2R 7BP
UNCONTROLLED WHEN PRINTED