EAST ANGLIA THREE

Notice to Mariners

NTM-040/2026

Cable Testing and Termination

Prepared by:	Checked by:	Approved by:
Lead Marine Coordinator	Marine Assurance Manager	Installation Manager
Shawn Almeida Digitally signed by Shawn Almeida Date: 2026.11.19 15:37:27 Z	Jennifer Adamson Digitally signed by Jennifer Adamson DN: cn=Jennifer Adamson, c=GE, o=ScottishPower Renewables, ou=Marine Operations Department, email=jmccaul@scottishpower.com Reason: I am the author of this document Location: Glasgow, UK Date: 2026.11.19 16:08:19	Conner Adams Digitally signed by Conner Adams DN: cn=Conner Adams, c=GB, email=c.adams@scottishpower.com Date: 2026.11.19 17:19:23

TABLE OF CONTENTS

1. MARINE ACTIVITIES 3
1.1. Summary: 3
1.2. Activity Description: 3
1.3. Program Schedule: 3
1.4. Vessel Details: 4
2. ACTIVITY AREA 5
2.1. Offshore Activity Area: 5
3. PROJECT CONTACT DETAILS 6
3.1. Site Management: 6
3.2. Emergency Contact: 6
3.3. Marine Management 6
4. NOTICE TO MARINERS' DISTRIBUTION LIST 7

1. MARINE ACTIVITIES

1.1. Summary:

Mariners are advised that Norwind Storm will carry out cable termination and testing (T&T) activities for the IAC cable package of the East Anglia Three Offshore Windfarm Boundary. HST Plymouth will assist with crew transfer operations.

1.2. Activity Description:

Norwind Storm will have T&T teams on board who will be transferred to various WTG locations and the OFCS, to make IAC terminations, FO terminations, and various tests.

Norwind Storm, Norwind Hurricane, Windea Clausius and Grampian Eagle (Partially) will undertake equipment and personnel transfers to WTGs and the OFCS via a Walk-to-Work (W2W) gangway system or CTV. While conducting these transfers, the vessels will also be in manoeuvrability.

HST Plymouth will be the CTV support vessels providing 24hr support for the T&T works.

1.3. Program Schedule:

The T&T scope is expected to be completed end of November 2026

Windea Clausius has been actively operating on the T&T scope of the project since February 2026.

Norwind Storm is expected to enter the EA3 OWF on the 9th of November 2026 charter ends on 27/12/2026.

Norwind Hurricane is currently working in the OWF to support the OFCS. Once the JORO jack up rig is fully installed Hurricane will be supporting IAC T&T scope. This is expected to take place half November 2026.

All project vessels will monitor VHF Channel 16 and VHF DSC Channel 70 continuously throughout the operation. It is currently anticipated that weather permitting, works will be carried out on a continuous basis (i.e., 24-hour working, seven days a week) unless notified otherwise.

Completion of works will be notified by closure of this notice to mariners; weekly updates of vessel movements will be notified via EA3 weekly notice of operations.

1.4. Vessel Details:

Vessel Details		
Name of vessel:	Norwind Storm	
Call Sign:	LAPL8	
MMSI No:	257584000	
On Board Contact Details:	Phone: +47 70 33 96 30 ext-1 Email: master.storm@norwindoffshore.com	

Vessel Details		
Name of vessel:	Norwind Hurricane	
Call Sign:	LARD8	
MMSI No:	257581000	
On Board Contact Details:	Email: master.hurricane@norwindoffshore.com Telephone switchboard: +4773101280	

Vessel Details		
Name of vessel:	HST Plymouth	
Call Sign:	MAXB7	
MMSI No:	232048136	
On Board Contact Details:	Phone - 07715637332 Email- hstplymouth@purus.com	

2. ACTIVITY AREA

2.1. Offshore Activity Area:

Location	Latitude (WGS84 DDD MM.MMM)	Longitude (WGS84 DDD MM.MMM)
East Anglia THREE Offshore Windfarm	52°45.167'N	002°45.500'E
	52°46.333'N	003°02.333'E
	52°30.333'N	002°48.550'E
	52°31.550'N	002°45.500'E

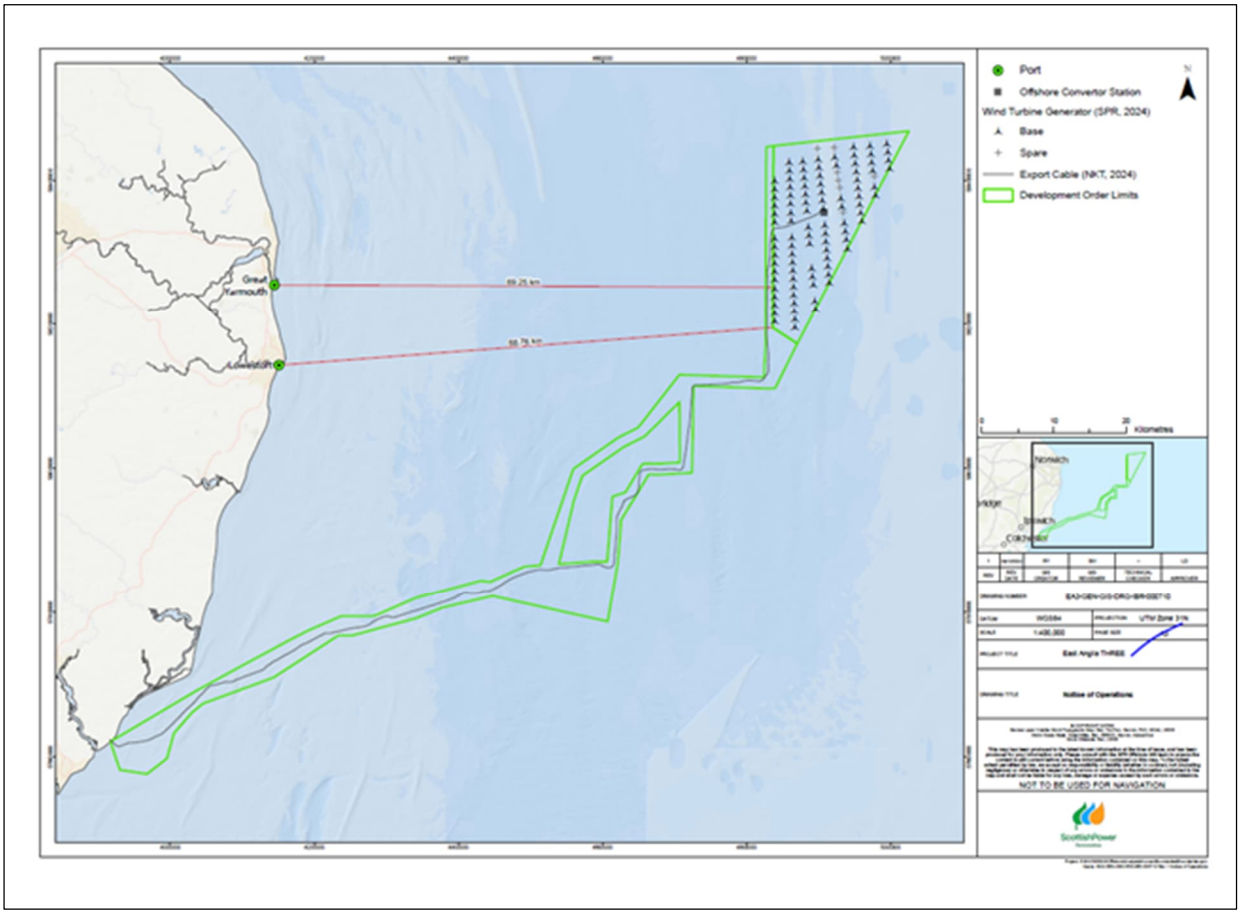

3. PROJECT CONTACT DETAILS

The following contact can provide relevant information if required. Please note that any specific queries can be addressed to the relevant shore-based representatives.

3.1. Site Management:

Marine Coordinator	
Name	EA3 MCC
Contact Telephone Number	+44 (0) 1416144821
Email Address	ea3_mcc@scottishpower.com
Address	Herring Market, Battery Green Road, Lowestoft, Suffolk, NR32 1BZ

Offshore Installation Manager	
Name	EA3 OIM
Contact Telephone Number	+44 (0) 7960 608 666
Email Address	ea3_oim@scottishpower.com
Address	Herring Market, Battery Green Road, Lowestoft, Suffolk, NR32 1BZ

3.2. Emergency Contact:

Emergency Contact	
Name	EA3 MCC
Contact Telephone Number	Emergency Tel +44 (0) 141 6144822
Email Address	ea3_mcc@scottishpower.com
Address	Herring Market, Battery Green Road, Lowestoft, Suffolk, NR32 1BZ

3.3. Marine Management

Marine Management	
Name	John Rae
Contact Telephone Number	Tel +44 (0) 7827822375
Email Address	jrae@scottishpower.com
Address	Scottish Power HQ 320 St Vincent Street, Glasgow, G2 5AD

4. NOTICE TO MARINERS' DISTRIBUTION LIST

A list of recipients for the Notice to Mariners is kept by the Project Team. If you wish to be added to this list, please contact the personnel whose contact details are set out within section 3 of this Notice.

Contacts	Email Address
The Crown Estate	consents@thecrownestate.co.uk
Marine Management Organisation	marine.consents@marinemanagement.org.u
Marine Management Organisation	info@marinemanagement.org.uk
Kingfisher	kingfisher@seafish.co.uk
Local Marine Management Organisation Office	lowestoft@marinemanagement.org.uk
Inshore Fisheries and Conservation Authority	mail@eastern-ifca.gov.uk
Trinity House	navigation.directorate@thls.org
Trinity House	navigation@trinityhouse.co.uk
Maritime and Coastguard Agency	navigationsafety@mcga.gov.uk
United Kingdom Hydrographic Office	navwarnings@ukho.gov.uk
United Kingdom Hydrographic Office	sdr@ukho.gov.uk
United Kingdom Hydrographic Office	offshore.energy@ukho.gov.uk
National Federation of Fishermen's Organisations	nffo@nffo.org.uk
National Coastguard	nmoccontroller@hmcg.gov.uk
Centre of Environment, Fisheries and Aquaculture Science	renewables@cefas.co.uk
Local Coastguard	renewables@hmcg.gov.uk
Scottish Power Renewables Contacts	**Email Address**
Scottish Power Renewables	amilligan@scottishpower.com
Scottish Power Renewables	mwooltorton@scottishpower.com
Scottish Power Renewables	mgregory@scottishpower.com
Scottish Power Renewables	awhite2@scottishpower.com
Scottish Power Renewables	ea3_mcc@scottishpower.com
Scottish Power Renewables	ea3_oim@scottishpower.com
Scottish Power Renewables	marine@scottishpower.com
Scottish Power Renewables	jyoung@scottishpower.com
Scottish Power Renewables	ralexander@scottishpower.com
Scottish Power Renewables	abrown2@scottishpower.com
Scottish Power Renewables	fmurdoch@scottishpower.com
Scottish Power Renewables	eahub_construction@scottishpower.com
Scottish Power Renewables	r.stocks@scottishpower.com
Scottish Power Renewables	mgiraldez@scottishpower.com
Scottish Power Renewables	nross@scottishpower.com