

Legend

- Application Boundary
- Ecology Survey Areas**
- Arboreal Mammal Survey Area
- Riparian Mammal Survey Area

© Crown Copyright 2020. All rights reserved.
Ordnance Survey Licence 0100031673.

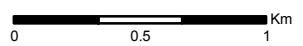

Rev	Date	By	Comment
C	09/12/2020	PM	Third Issue.
B	13/11/2020	VK	Second Issue.
A	05/10/2020	PM	First Issue.



Harestanes South Windfarm Extension

Figure 7.1.8: Protected and Notable Species Results Overview

Drg No	HARESTANES_WSP_I_146
Rev	C
Date	09/12/2020
Scale	1:30,000 @ A3

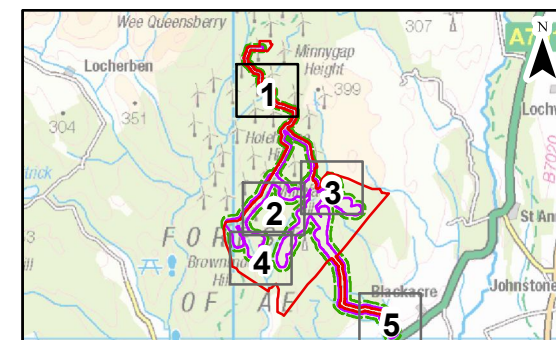
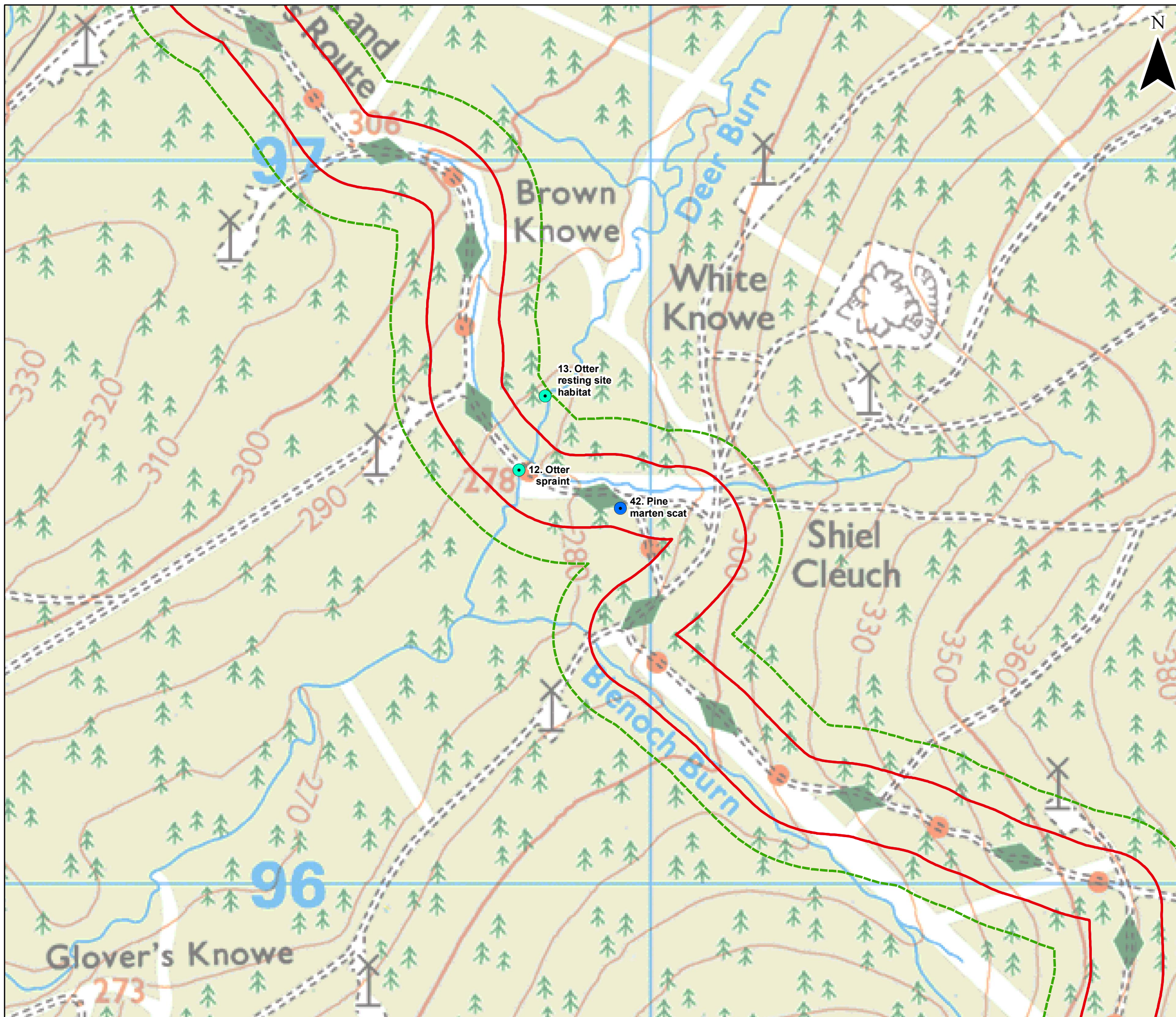

- Legend**
- Application Boundary
 - Ecology Survey Areas**
 - Arboreal Mammal Survey Area
 - Riparian Mammal Survey Area
 - Target Notes**
 - Brown hare
 - Common lizard
 - Otter
 - Pine marten
 - Reptile habitat
 - Squirrel
 - Stoat
 - Water vole

© Crown Copyright 2020. All rights reserved.
Ordnance Survey Licence 0100031673.

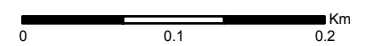

Rev	Date	By	Comment
C	09/12/2020	PM	Third Issue.
B	13/11/2020	VK	Second Issue.
A	05/10/2020	PM	First Issue.



Harestanes South Windfarm Extension
Figure 7.1.8: Protected and Notable Species Results Sheet 1 of 5

Drg No	HARESTANES_WSP_I_146
Rev	C
Date	09/12/2020
Scale	1:5,000 @ A3

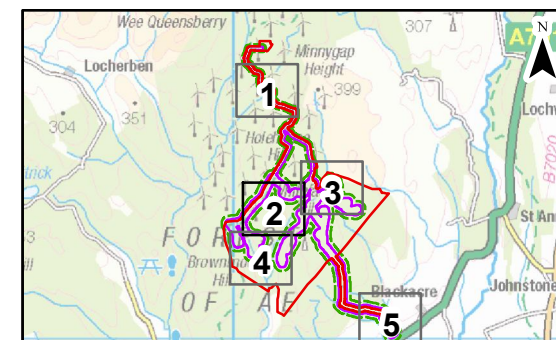
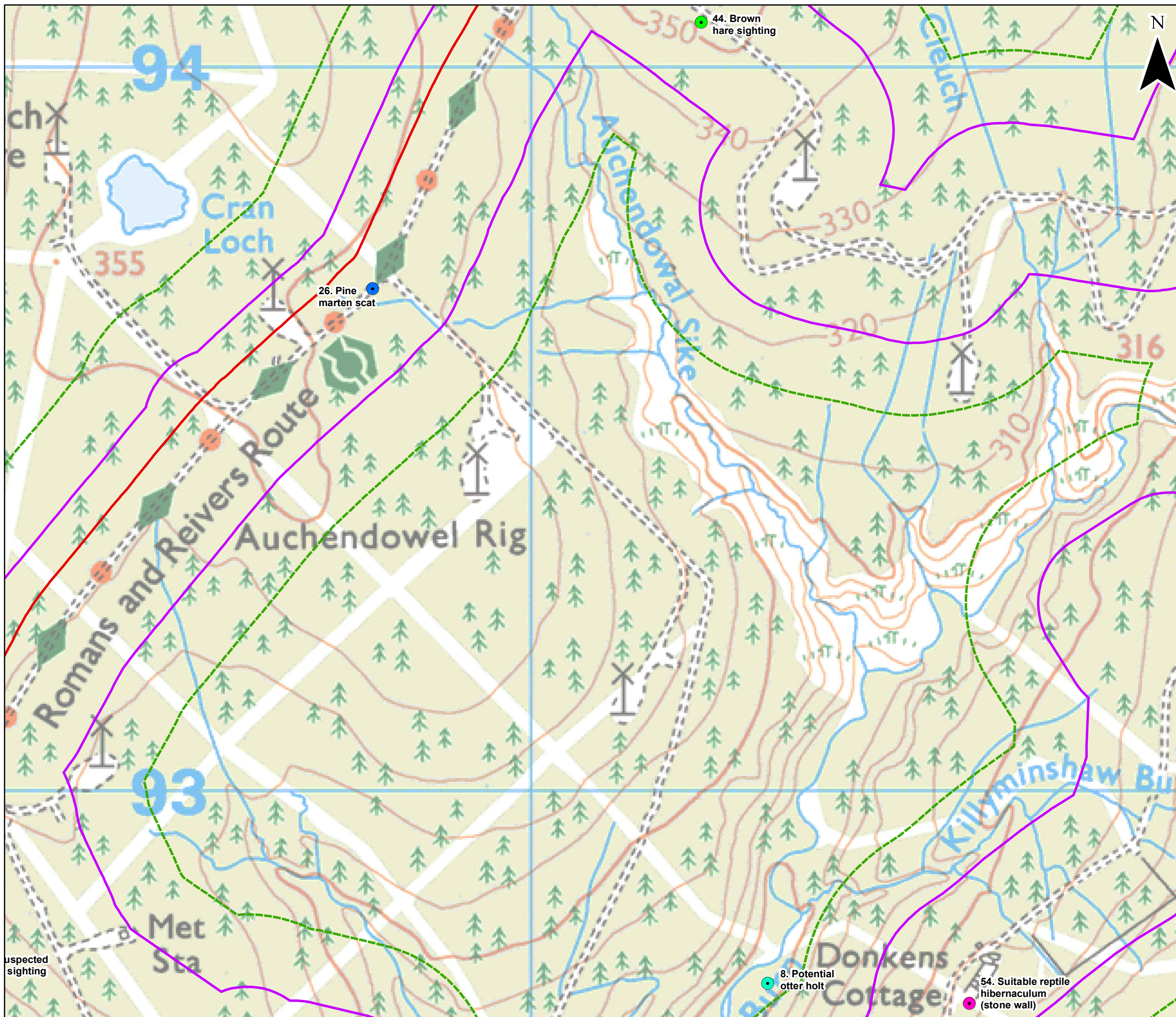

Legend

- Application Boundary
- Ecology Survey Areas**
- Arboreal Mammal Survey Area
- Riparian Mammal Survey Area
- Target Notes**
- Brown hare
- Common lizard
- Otter
- Pine marten
- Reptile habitat
- Squirrel
- Stoat
- Water vole

© Crown Copyright 2020. All rights reserved.
 Ordnance Survey Licence 0100031673.

Rev	Date	By	Comment
C	09/12/2020	PM	Third Issue.
B	13/11/2020	VK	Second Issue.
A	07/10/2020	PM	First Issue.



Harestanes South Windfarm Extension
 Figure 7.1.8: Protected and Notable Species Results Sheet 2 of 5

Drg No	HARESTANES_WSP_I_146
Rev	C
Date	09/12/2020
Scale	1:5,000 @ A3

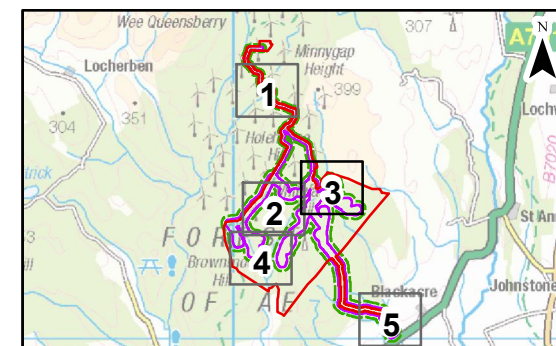
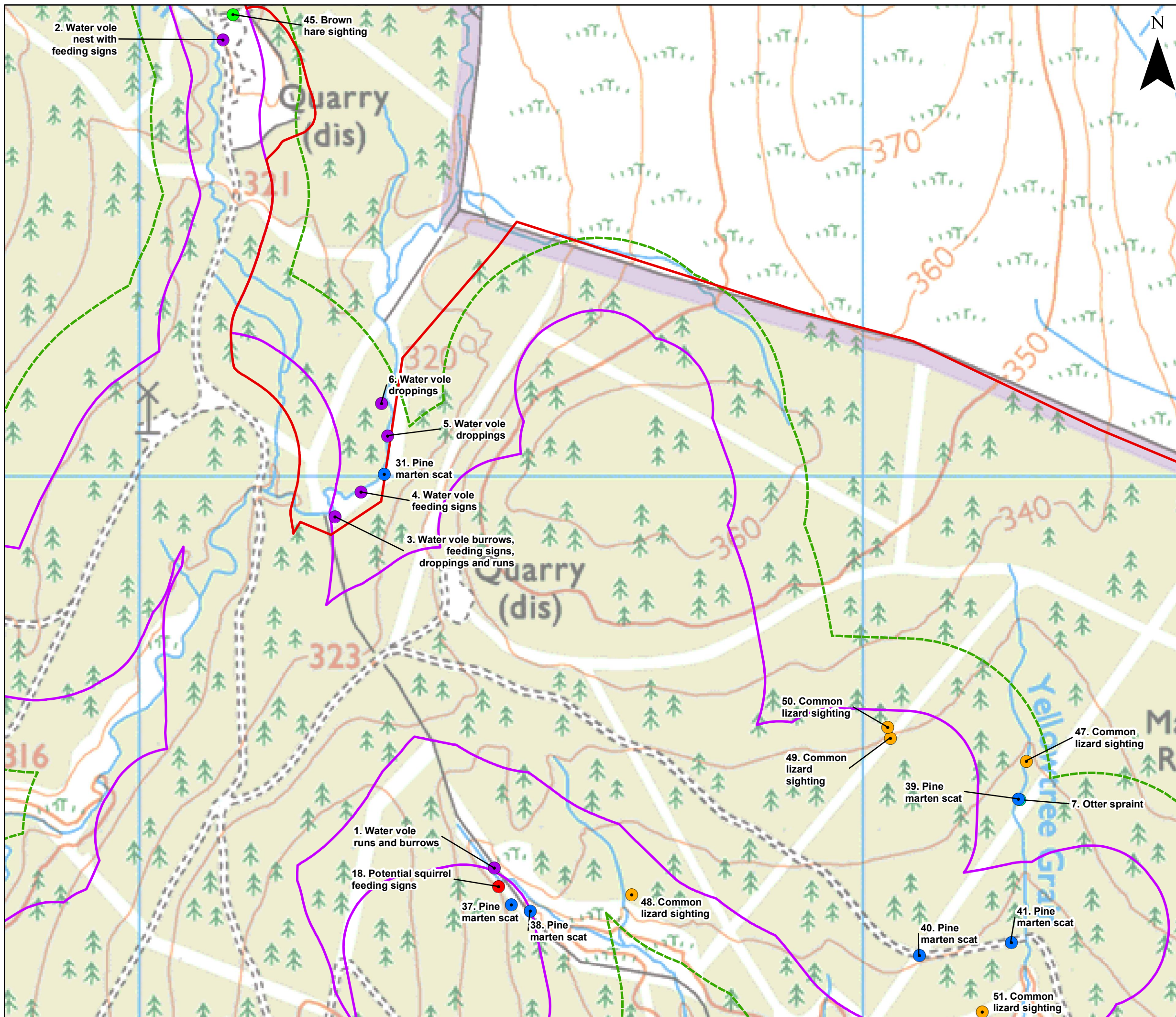

- Legend**
- Application Boundary
 - Ecology Survey Areas**
 - Arboreal Mammal Survey Area
 - Riparian Mammal Survey Area
 - Target Notes**
 - Brown hare
 - Common lizard
 - Otter
 - Pine marten
 - Reptile habitat
 - Squirrel
 - Stoat
 - Water vole

© Crown Copyright 2020. All rights reserved.
 Ordnance Survey Licence 0100031673.

Rev	Date	By	Comment
C	09/12/2020	PM	Third Issue.
B	13/11/2020	VK	Second Issue.
A	07/10/2020	PM	First Issue.



Harestanes South Windfarm Extension

Figure 7.1.8: Protected and Notable Species Results Sheet 3 of 5

Drg No	HARESTANES_WSP_I_146
Rev	C
Date	09/12/2020
Scale	1:5,000 @ A3

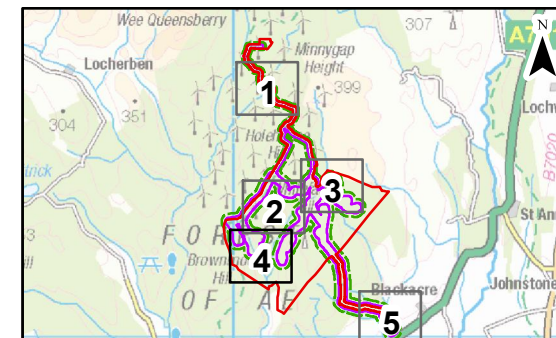
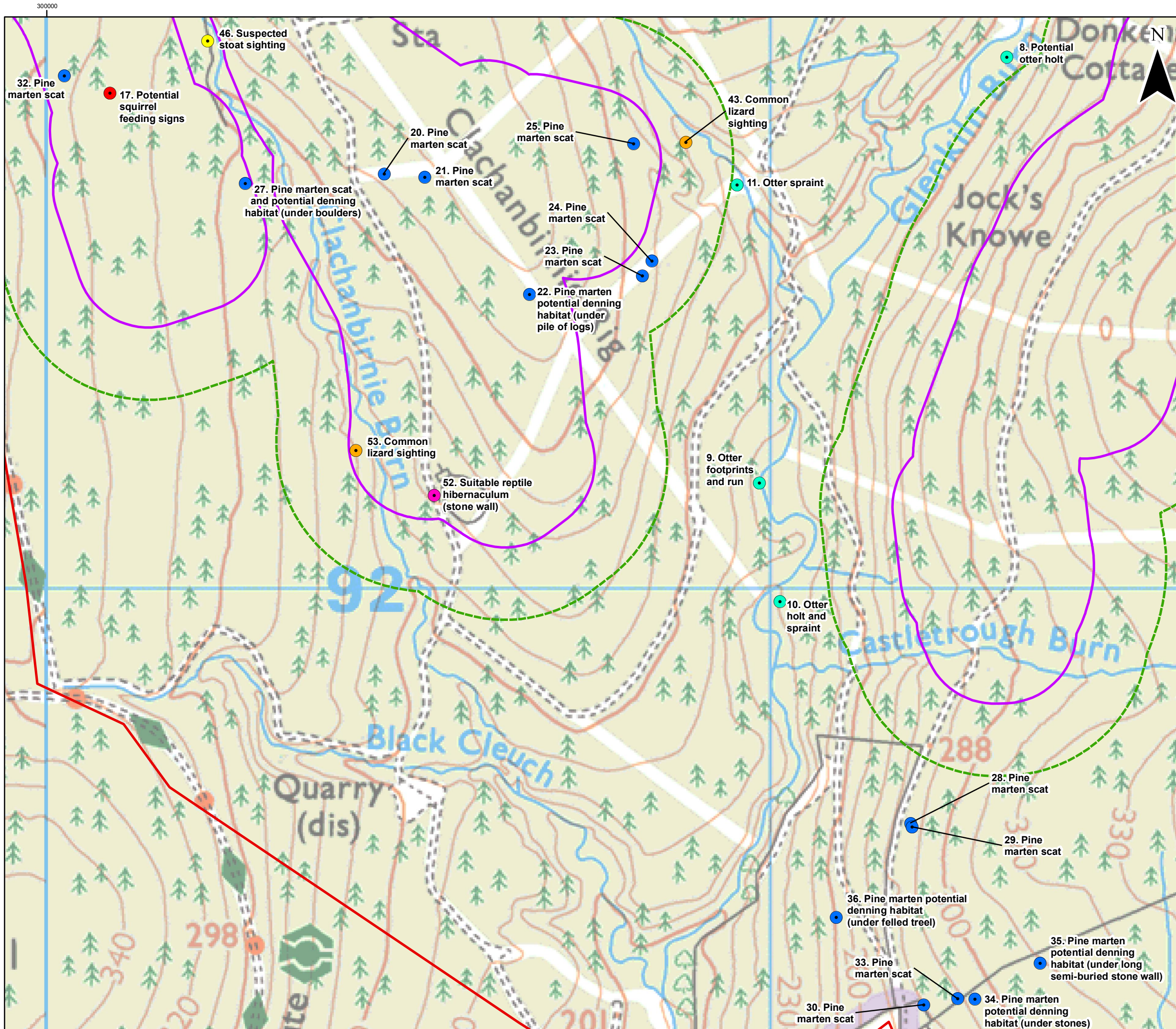

Legend

- Application Boundary
- Ecology Survey Areas**
- Arboreal Mammal Survey Area
- Riparian Mammal Survey Area
- Target Notes**
- Brown hare
- Common lizard
- Otter
- Pine marten
- Reptile habitat
- Squirrel
- Stoat
- Water vole

© Crown Copyright 2020. All rights reserved.
Ordnance Survey Licence 0100031673.

0 0.1 0.2 Km

Rev	Date	By	Comment
C	09/12/2020	PM	Third Issue.
B	13/11/2020	VK	Second Issue.
A	07/10/2020	PM	First Issue.



Harestanes South Windfarm Extension

Figure 7.1.8: Protected and Notable Species Results Sheet 4 of 5

Drg No	HARESTANES_WSP_I_146
Rev	C
Date	09/12/2020
Scale	1:5,000 @ A3

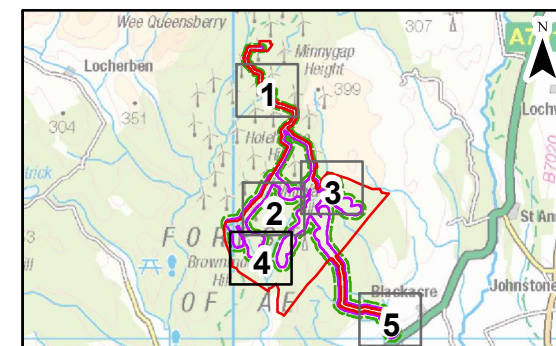
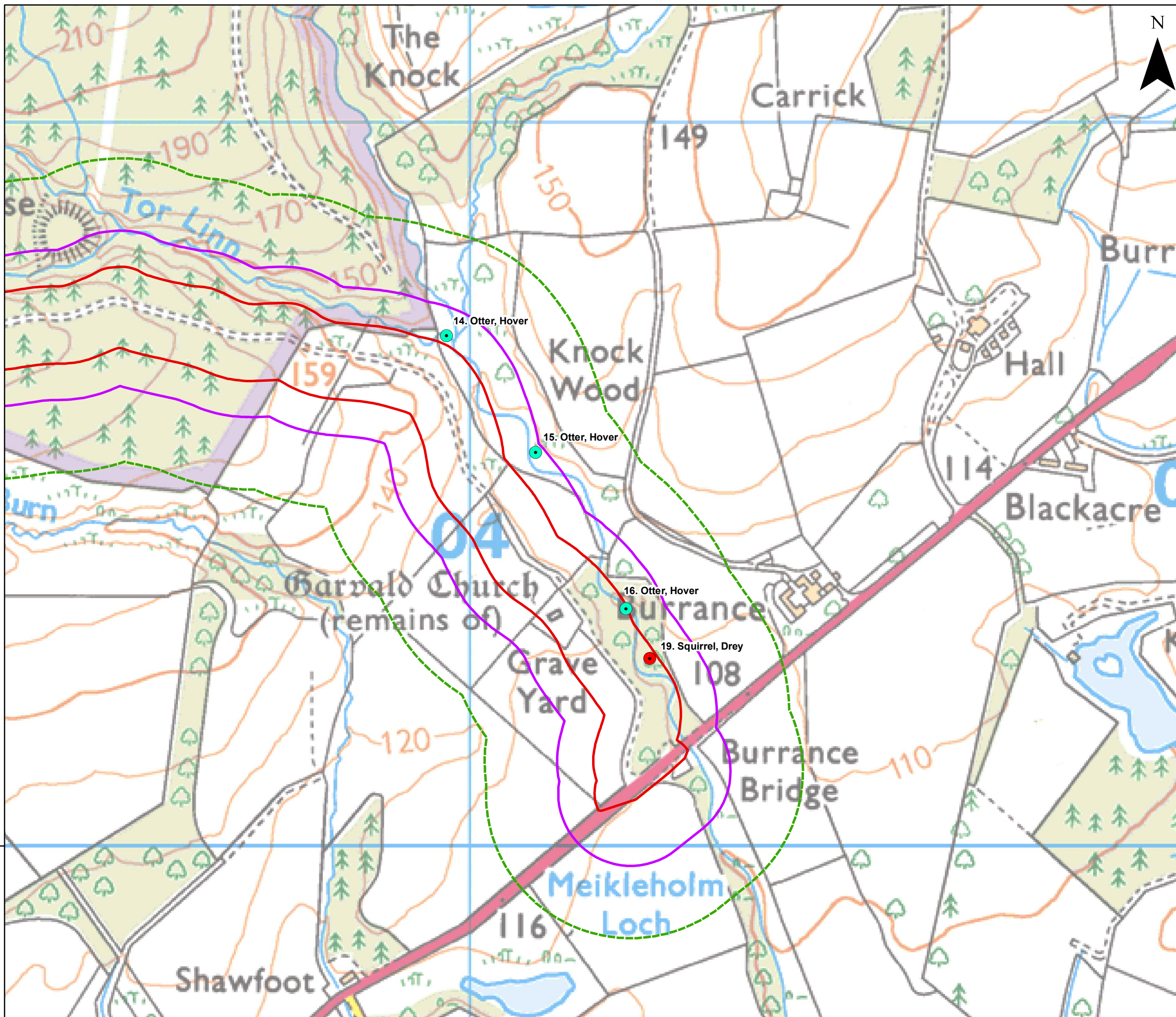

- Legend**
- Application Boundary
 - Ecology Survey Areas**
 - Arboreal Mammal Survey Area
 - Riparian Mammal Survey Area
 - Target Notes**
 - Brown hare
 - Common lizard
 - Otter
 - Pine marten
 - Reptile habitat
 - Squirrel
 - Stoat
 - Water vole

© Crown Copyright 2020. All rights reserved.
Ordnance Survey Licence 0100031673.

Rev	Date	By	Comment
C	09/12/2020	PM	Third Issue.
B	13/11/2020	VK	Second Issue.
A	07/10/2020	PM	First Issue.



Harestanes South Windfarm Extension
Figure 7.1.8: Protected and Notable Species Results Sheet 5 of 5

Drg No	HARESTANES_WSP_I_146
Rev	C
Date	09/12/2020
Scale	1:5,000 @ A3

Harestanes South Windfarm Extension Project Team

ScottishPower Renewables
9th Floor ScottishPower Headquarters
320 St Vincent Street
Glasgow
G2 5AD

HarestanesSouthWindfarm@scottishpower.com

