



**SCOTTISHPOWER
RENEWABLES**

East Anglia ONE North Offshore Windfarm

Chapter 20

Water Resources and Flood Risk

Figures

Preliminary Environmental Information
Volume 2

This page is intentionally blank

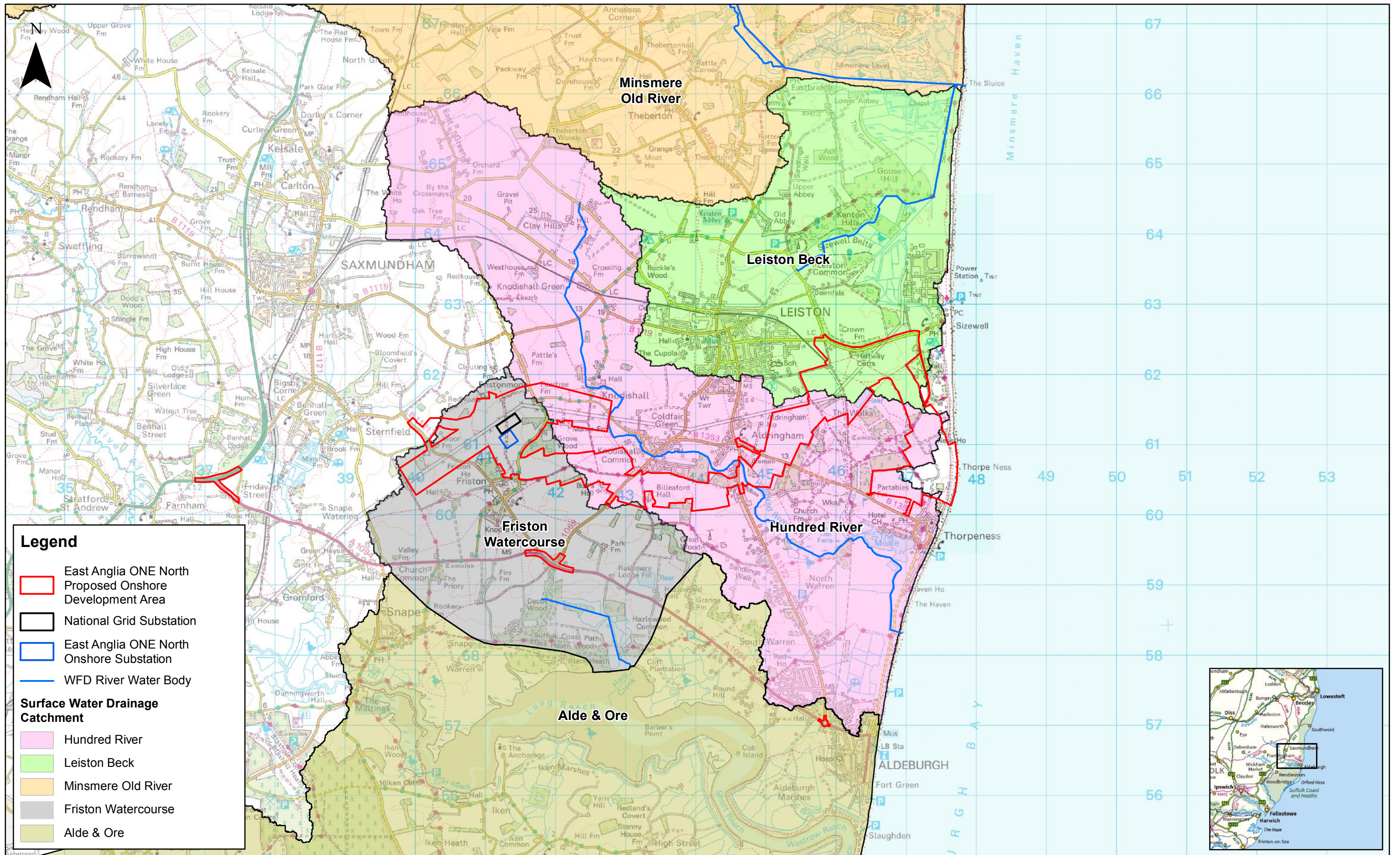

Legend

- East Anglia ONE North Proposed Onshore Development Area
- National Grid Substation
- East Anglia ONE North Onshore Substation
- WFD River Water Body

Surface Water Drainage Catchment

- Hundred River
- Leiston Beck
- Minsmere Old River
- Friston Watercourse
- Alde & Ore

Rev	Date	By	Comment
1	21/11/2018	FC	First Issue.

Prepared:	FC
Checked:	ID
Approved:	AH

1:50,000
Scale @ A3

Source: © Environment Agency, 2018. © Crown copyright and database rights 2018. Ordnance Survey 0100031673.
This map has been produced to the latest known information at the time of issue, and has been produced for your information only. Please consult with the SPR Offshore GIS team to ensure the content is still current before using the information contained on this map. To the fullest extent permitted by law, we accept no responsibility or liability (whether in contract, tort (including negligence) or otherwise in respect of any errors or omissions in the information contained in the map and shall not be liable for any loss, damage or expense caused by such errors or omissions.



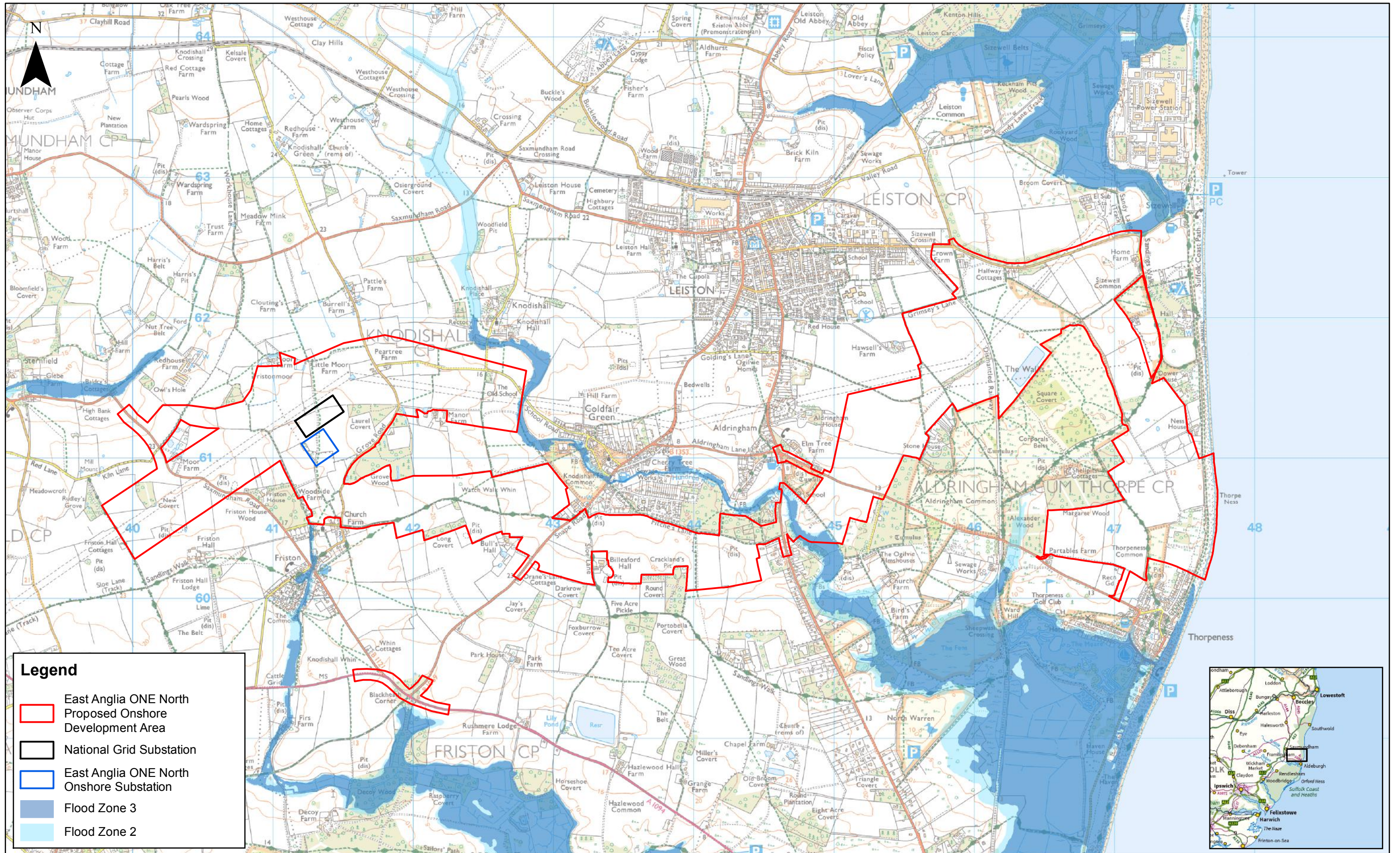

East Anglia ONE North
Study Area: Surface Water Receptors

Drg No	EA1N-DEV-DRG-IBR-000378
Rev	1
Date	21/11/18
Figure	20.1

Coordinate System: BNG
Datum: OSG36



Legend

-  East Anglia ONE North Proposed Onshore Development Area
-  National Grid Substation
-  East Anglia ONE North Onshore Substation
-  Flood Zone 3
-  Flood Zone 2



Rev	Date	By	Comment
1	21/11/2018	FC	First Issue.

1:25,000
Scale @ A3

0 0.5 1 Km

Prepared: FC
Checked: ID
Approved: AH

Source: © Environment Agency, 2018. © Crown copyright and database rights 2018. Ordnance Survey 0100031673.
This map has been produced to the latest known information at the time of issue, and has been produced for your information only. Please consult with the SPR Offshore GIS team to ensure the content is still current before using the information contained on this map. To the fullest extent permitted by law, we accept no responsibility or liability (whether in contract, tort (including negligence) or otherwise in respect of any errors or omissions in the information contained in the map and shall not be liable for any loss, damage or expense caused by such errors or omissions.

East Anglia ONE North
Environment Agency Flood Zones

Drg No	EA1N-DEV-DRG-IBR-000379	
Rev	1	Coordinate System: BNG
Date	21/11/18	Datum: OSGB36
Figure	20.2	

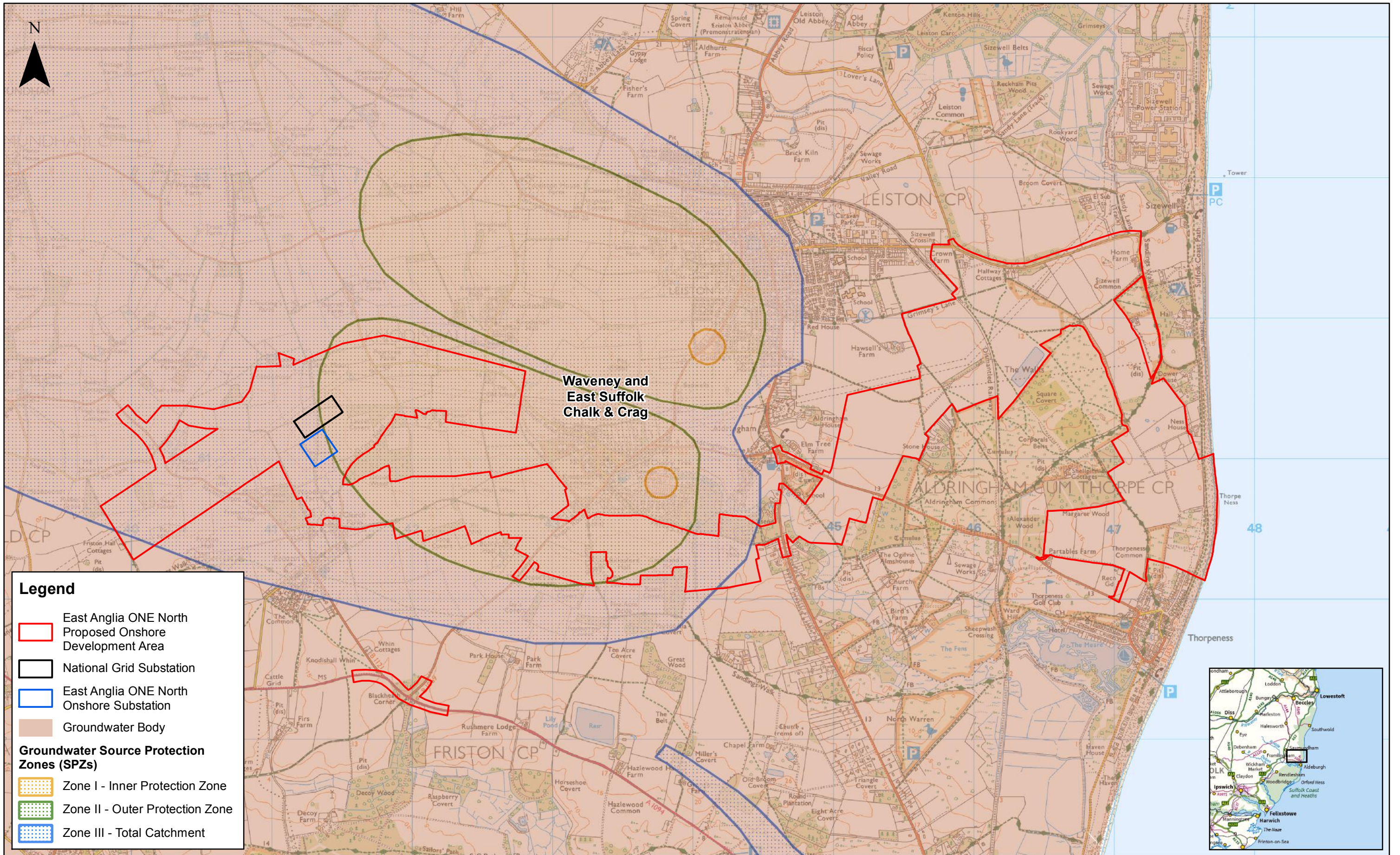

Legend

- East Anglia ONE North Proposed Onshore Development Area
- National Grid Substation
- East Anglia ONE North Onshore Substation
- Groundwater Body

Groundwater Source Protection Zones (SPZs)

- Zone I - Inner Protection Zone
- Zone II - Outer Protection Zone
- Zone III - Total Catchment



1	21/11/2018	FC	First Issue.
Rev	Date	By	Comment

Prepared:	FC
Checked:	ID
Approved:	AH

1:25,000
Scale @ A3

0 0.5 1 Km

Source: © Environment Agency, 2018. © Crown copyright and database rights 2018. Ordnance Survey 0100031673.
This map has been produced to the latest known information at the time of issue, and has been produced for your information only. Please consult with the SPR Offshore GIS team to ensure the content is still current before using the information contained on this map. To the fullest extent permitted by law, we accept no responsibility or liability (whether in contract, tort (including negligence) or otherwise in respect of any errors or omissions in the information contained in the map and shall not be liable for any loss, damage or expense caused by such errors or omissions.

East Anglia ONE North

Groundwater Receptors

Drg No	EA1N-DEV-DRG-IBR-000380
Rev	1
Date	21/11/18
Figure	20.3
Coordinate System:	BNG
Datum:	OSGB36

This page is intentionally blank